Effective August 18, 2009
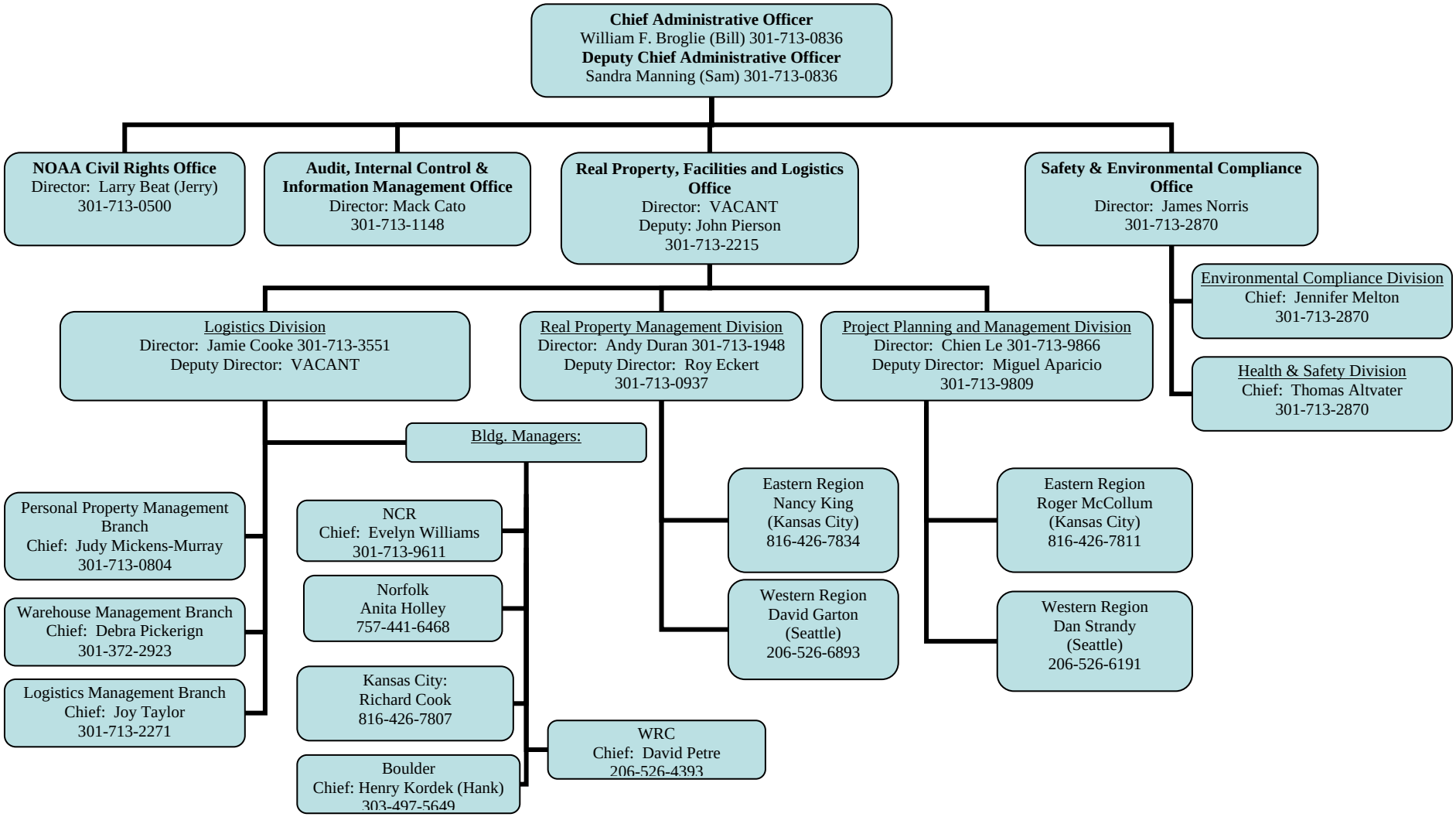
NOAA Office of the Chief Administrative Officer