Office of the Chief Administrative Officer

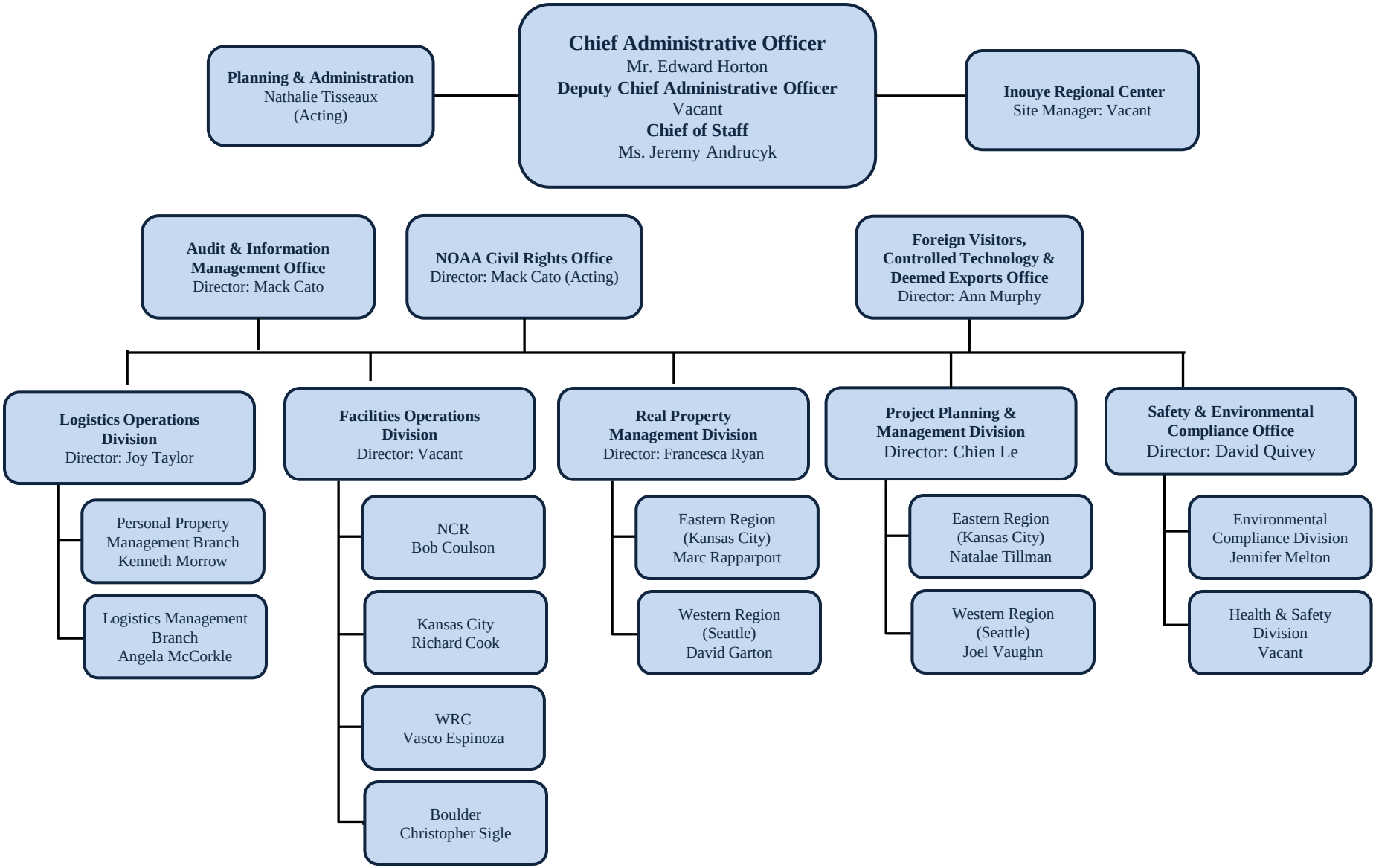

Effective: August 9, 2016