Inouye Regional Center

NOAA

# Nature & History

# Bio-philic
# &
# Bio-emulative
# Architecture

# The Love Of,
# &
# Learning From
# Nature

# Moku‘ume‘ume

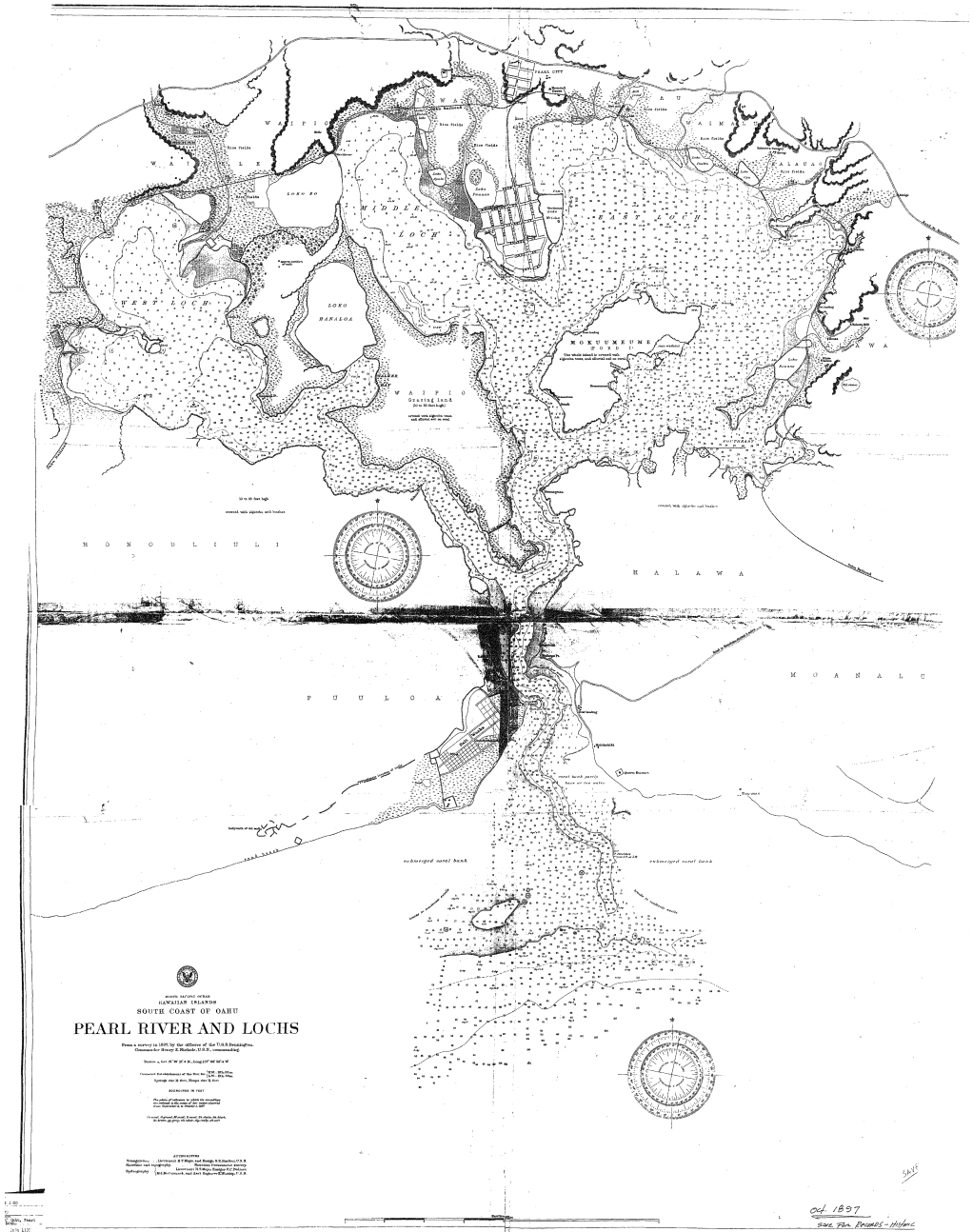
PEARL CITY
WAIPIO
LOKO BO
MIDDLE LOCH
EAST LOCH
WEST LOCH
LOKO BANALOA
MOKUUMEUME
WAIPIO
Grazing land
MONOULIULI
HALAWA
PUULOA
MOANALU
submerged coral bank
submerged coral bank
HAWAIIAN ISLANDS
SOUTH COAST OF OAHU
PEARL RIVER AND LOCHS
Oct. 1897
SAVE FOR RICHARDS - Hillsmc
from Jeff Dodge
7/11/2014

# Ford Island

NOTE

BEARINGS, AZIMUTHS & DISTANCES TAKEN DIRECTLY FROM THE DEEDS AS SHOWN ABOVE

AZIMUTHS ARE MEASURED CLOCKWISE FROM TRUE SOUTH.

MAGNETIC DECLINATION - 11° 30' 00" EAST.

ALL BEARINGS ARE TRUE UNLESS OTHERWISE INDICATED.

MAP REFERENCE

NAVAL HYDROGRAPHIC CHART NO. 1800, PUB. AUG. 1899

U.S. NAVAL STATION, PEARL HARBOR-MAP OF FORD IS. NO. A-36 DATED OCT. 12, 1915.

MILITARY RESERVATION ON FORD ISLAND-ARMY QUAR. CORPS NO. 2048 DATED DEC. 1916.

HARBOR LINES-PEARL HARBOR, OAHU, T.H.-U.S. ENGINEERS DATED JULY 1913

**TRANSFER TO NAVY DEPT.**

366.72 ACRES-MORE OR LESS TRANSFERRED FROM ARMY TO NAVY BY EXECUTIVE ORDER OF OCTOBER 26, 1935

GRAPHIC SCALE IN FEET

| SYMBOL | DESCRIPTION | DATE | APPROVAL |
|---|---|---|---|
| | REVISIONS | | |

DPWO DRAWING NO. — SHT. 1 OF 1

DEPARTMENT OF THE NAVY — BUREAU OF YARDS & DOCKS
DISTRICT PUBLIC WORKS OFFICE
FOURTEENTH NAVAL DISTRICT, PEARL HARBOR, T. H.

# PROPERTY MAP - FORD ISLAND

BOUNDARIES OF LAND ACQUIRED FROM 1902-1918

J. S. NO.
DES. F. N. Brown
DRWN. F.N.B. TR.
CHK. H. Godfrey
SUPV. ENGR.
BR. MGR. R E Wilkinson
INT. BR. MGR.
DIRECTOR H G Marshall
ADPWO S Wingart
APPROVED [signature] DP-O FOR CHIEF OF BUREAU — DATE
SATISFACTORY TO
DATE
SCALE — SPEC
SHEET ___ OF ___ NOY
Y & D DRAWING NO. 977-473

977473

29x

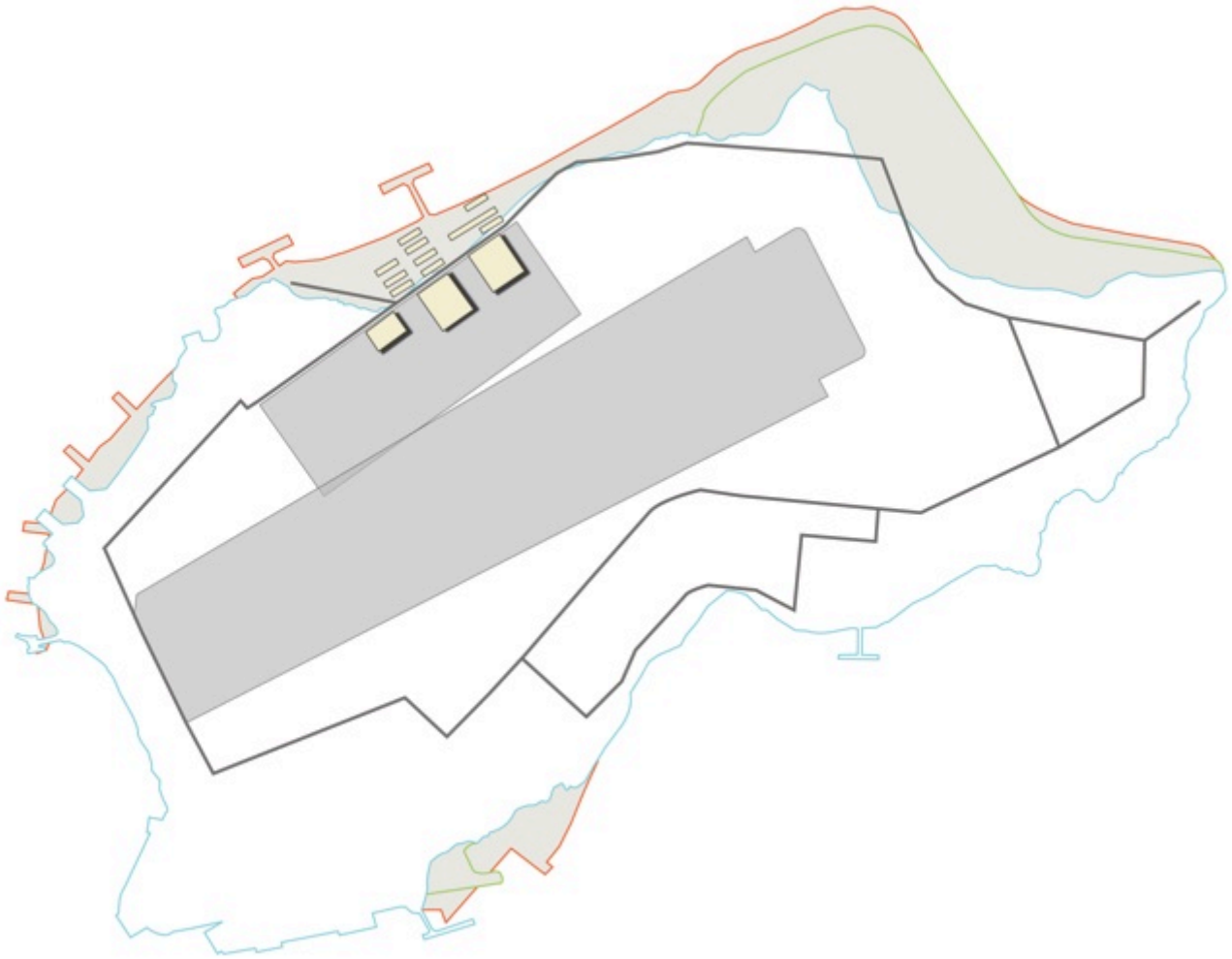

2-S-13
2-F-4

# Albert Kahn Architect

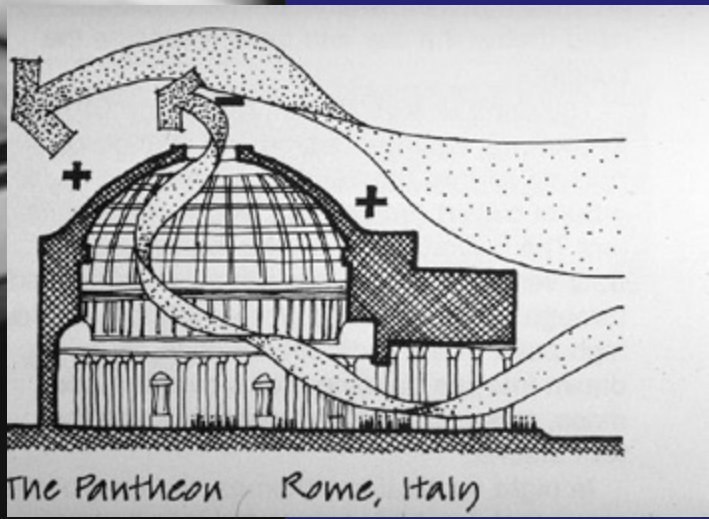
The Pantheon Rome, Italy

# Hangar Components

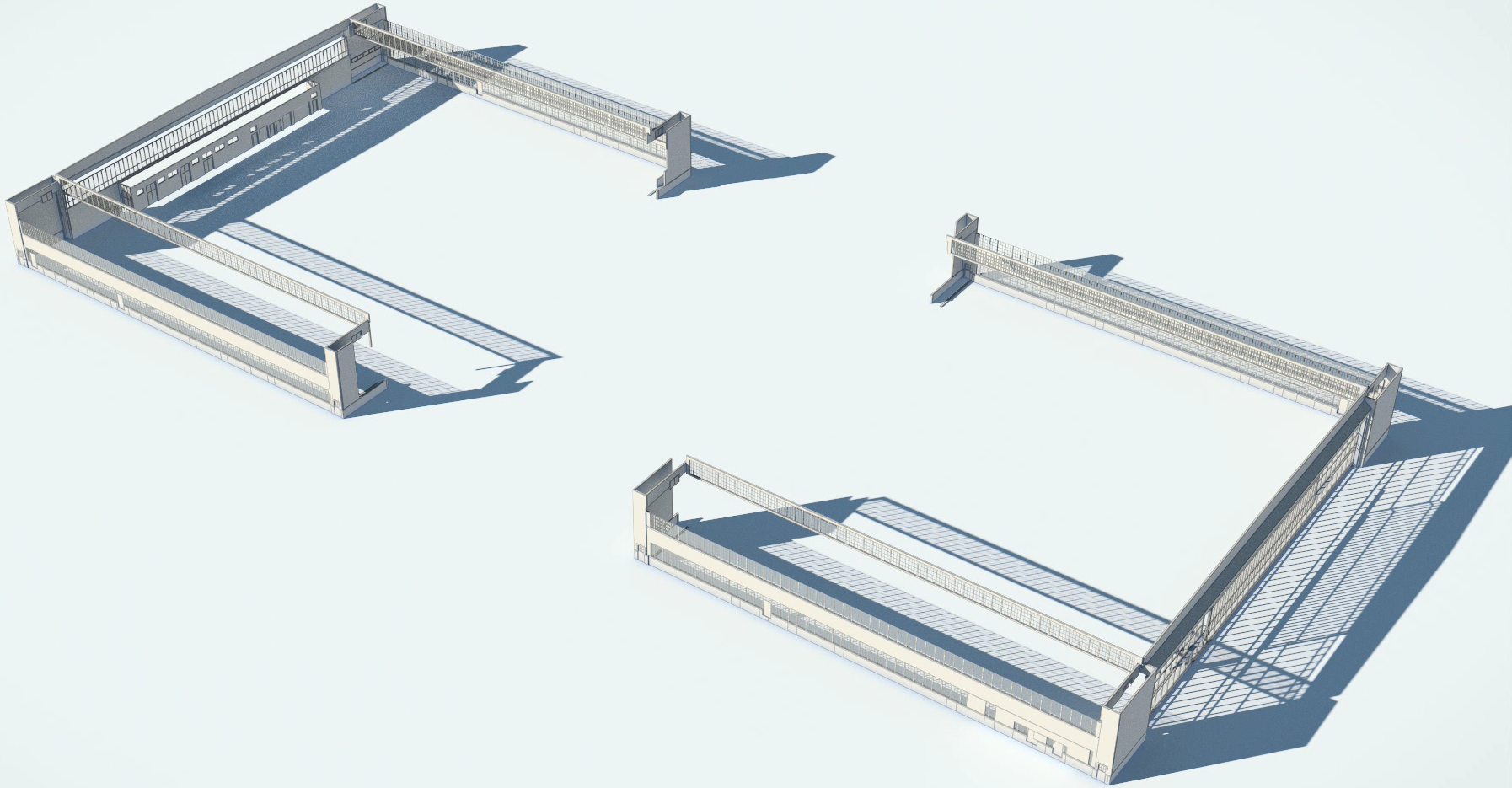

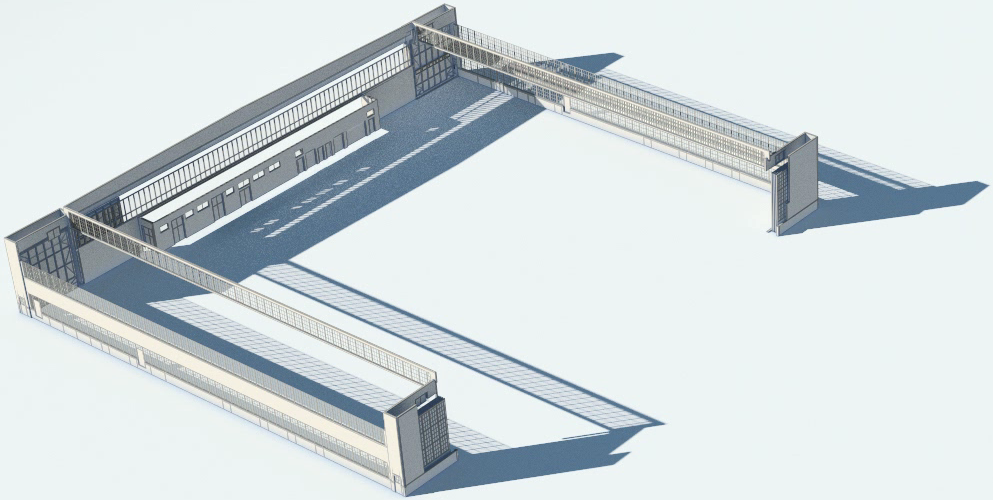

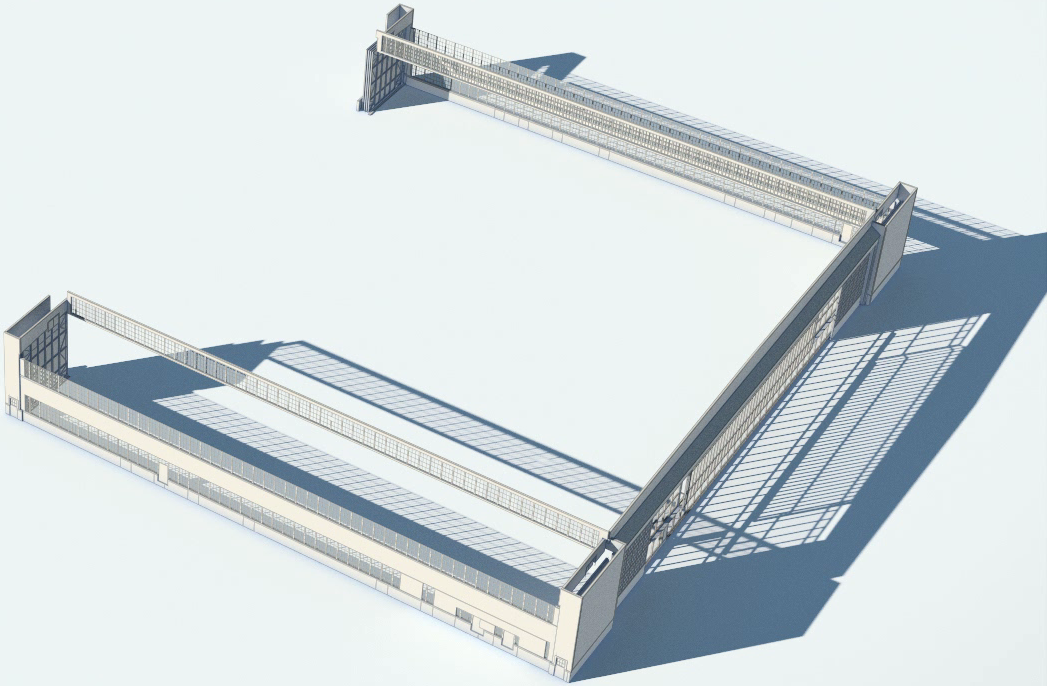

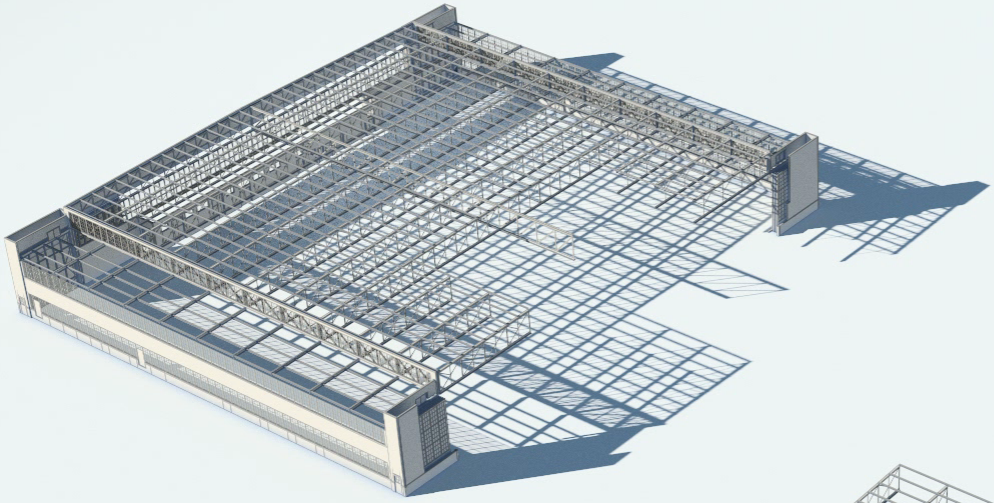

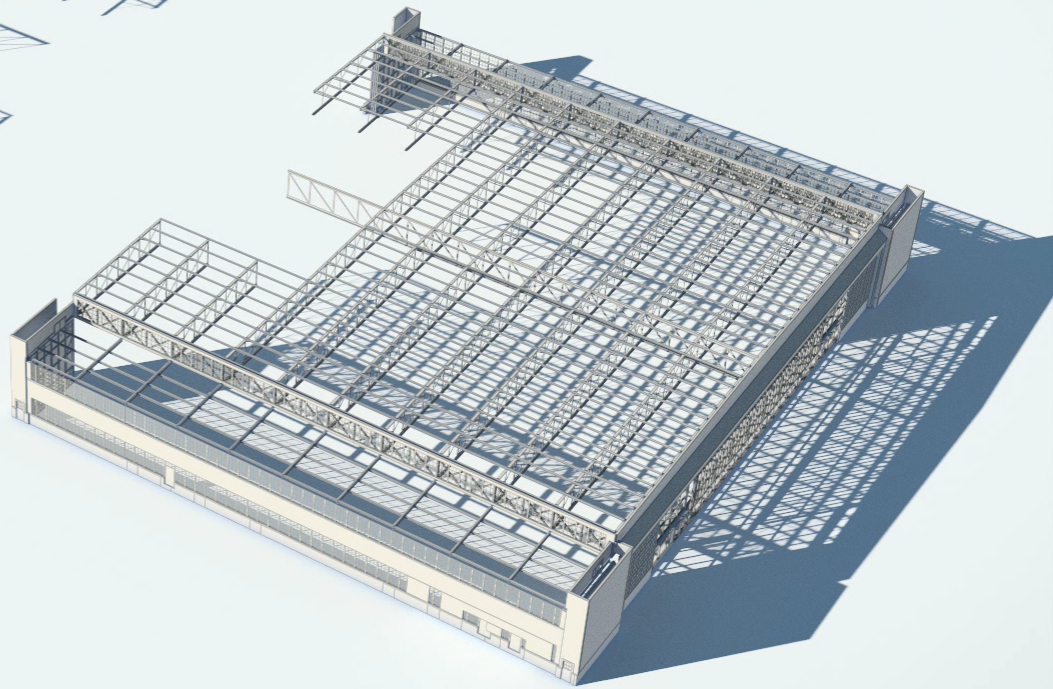

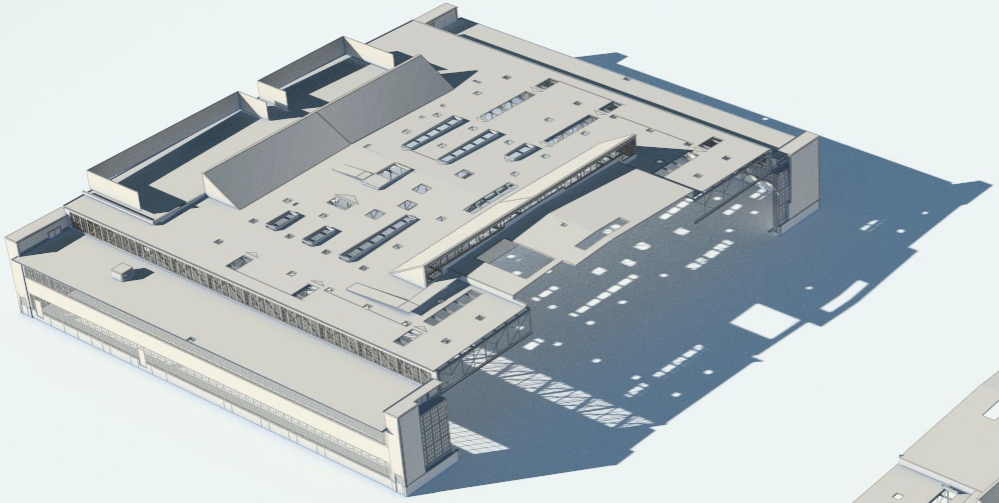

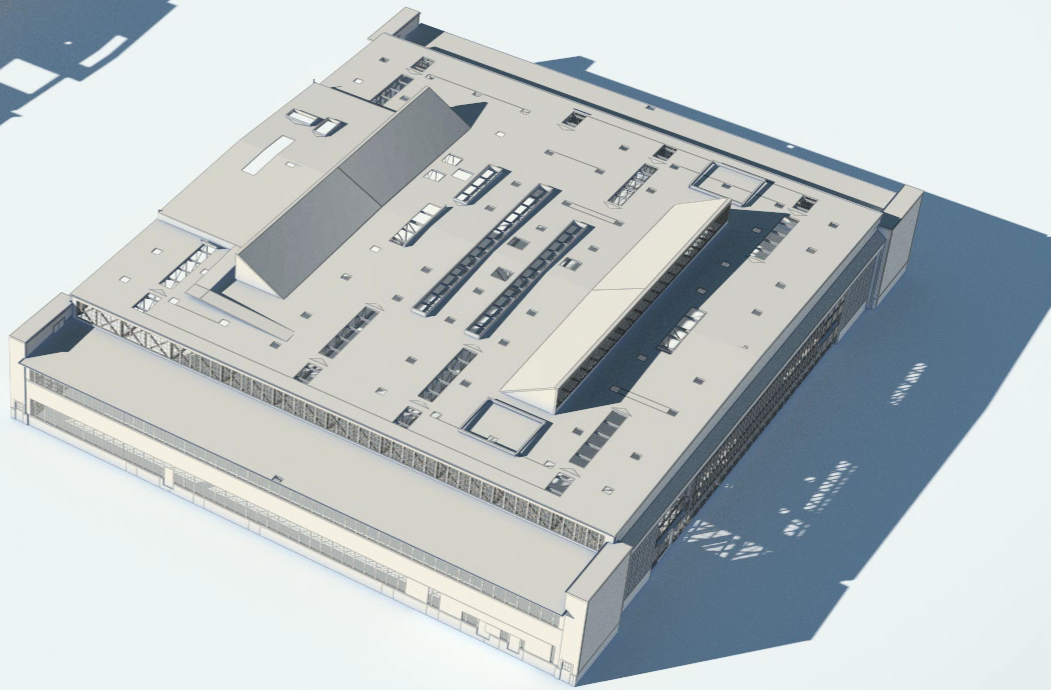

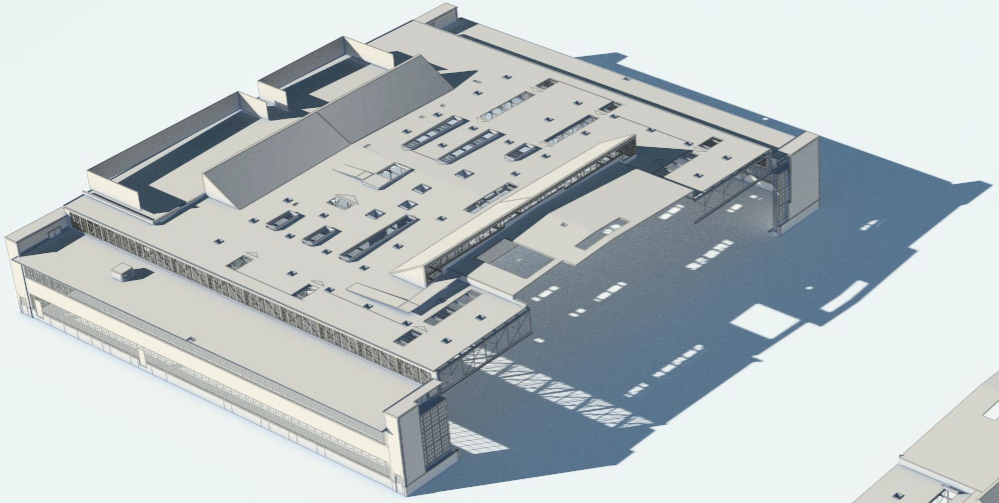

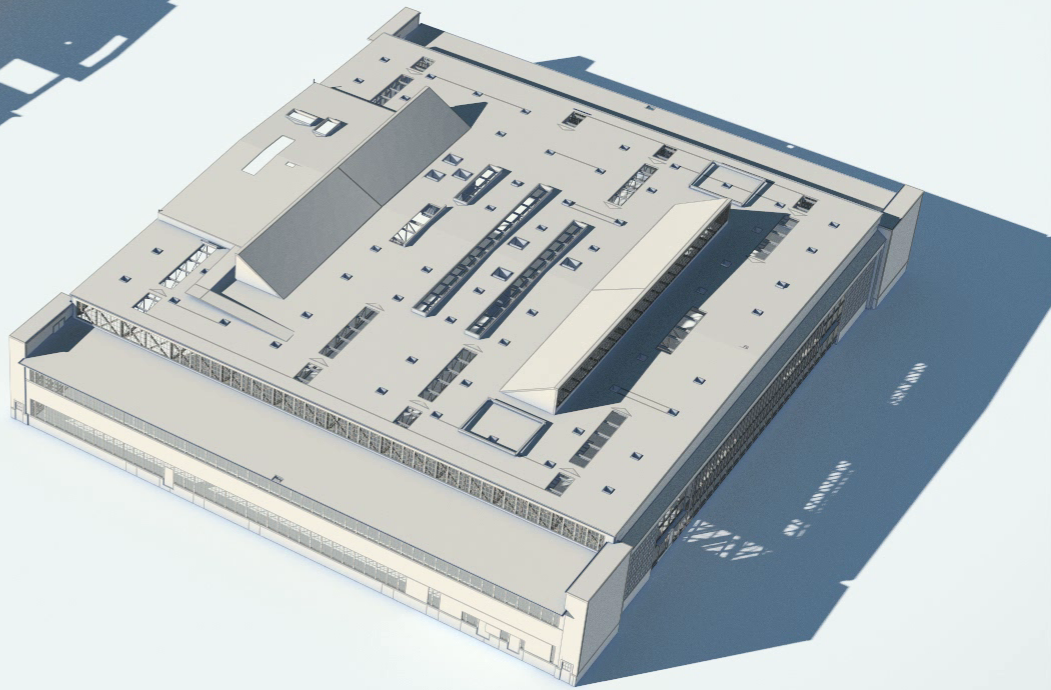

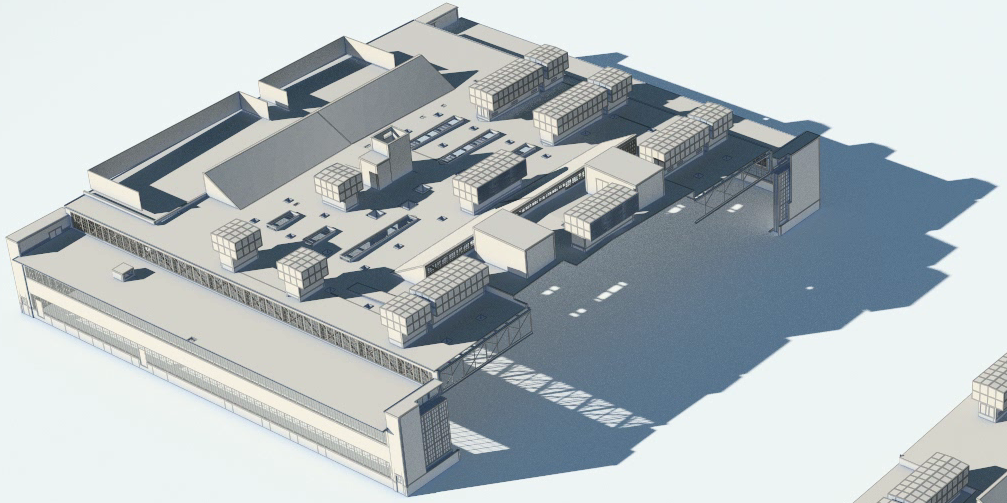

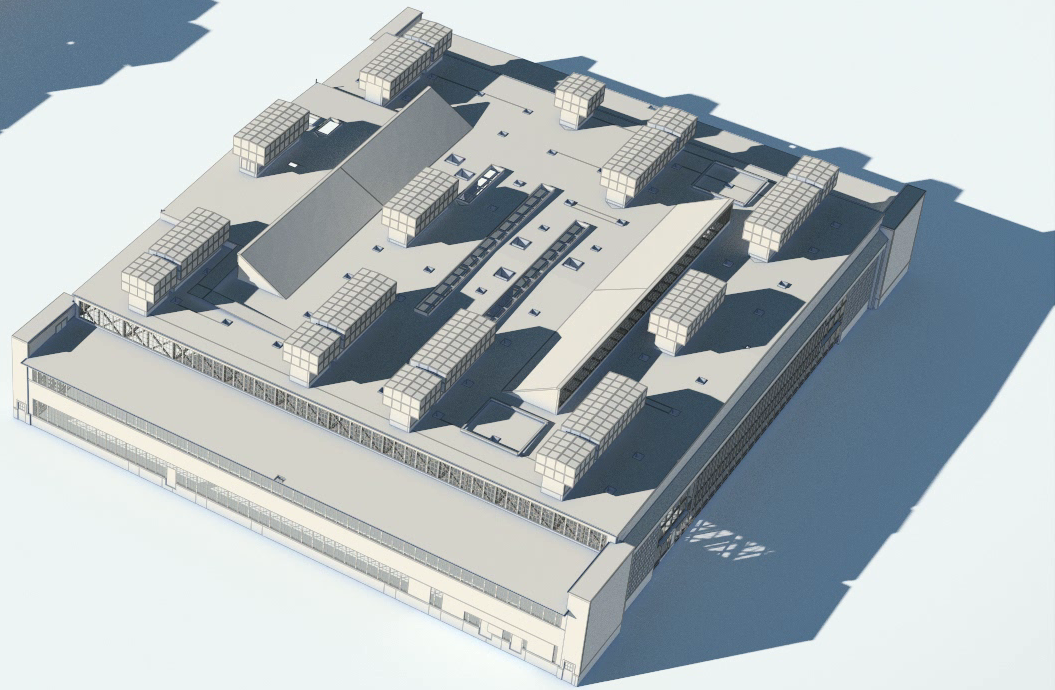

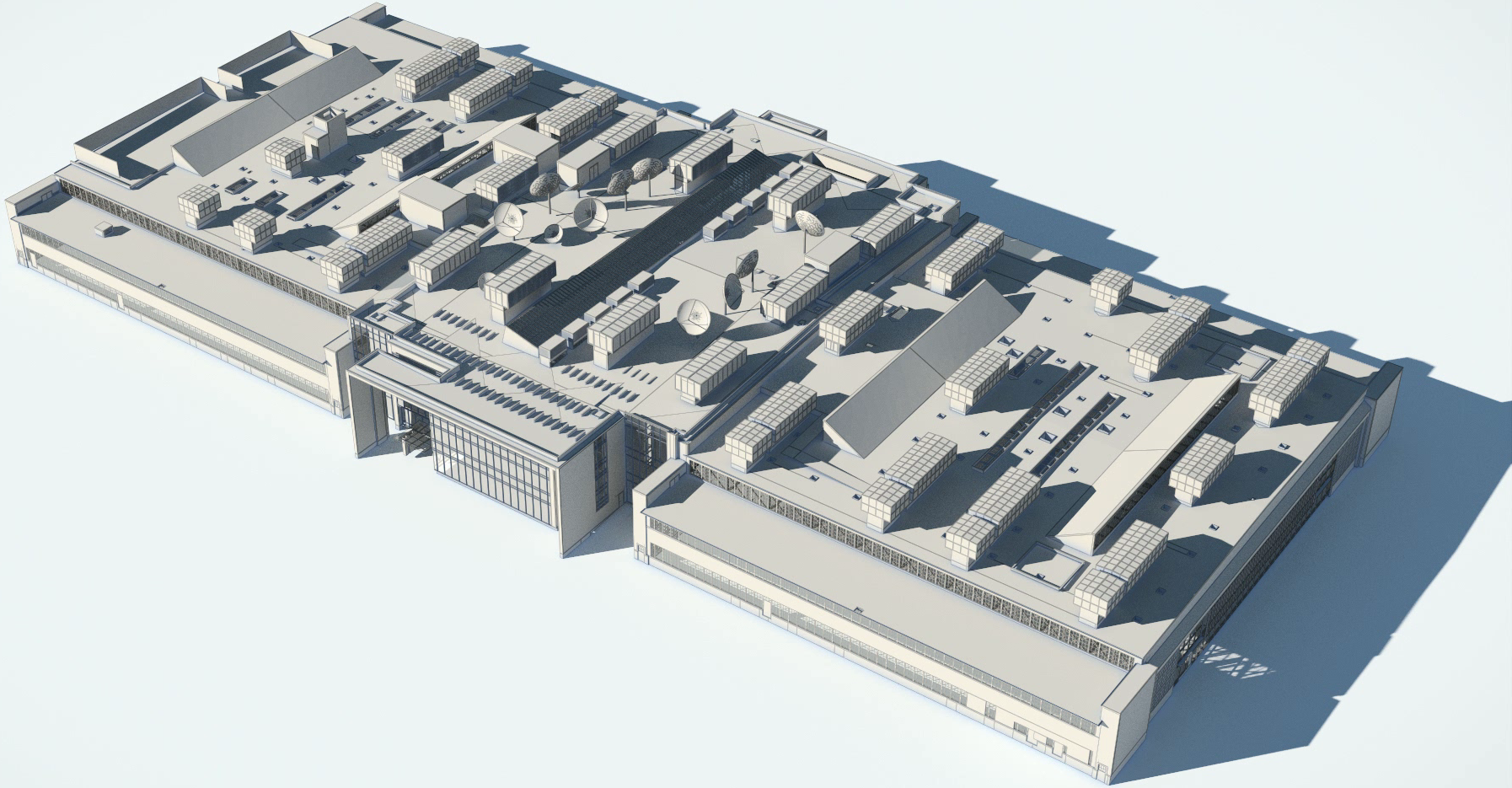

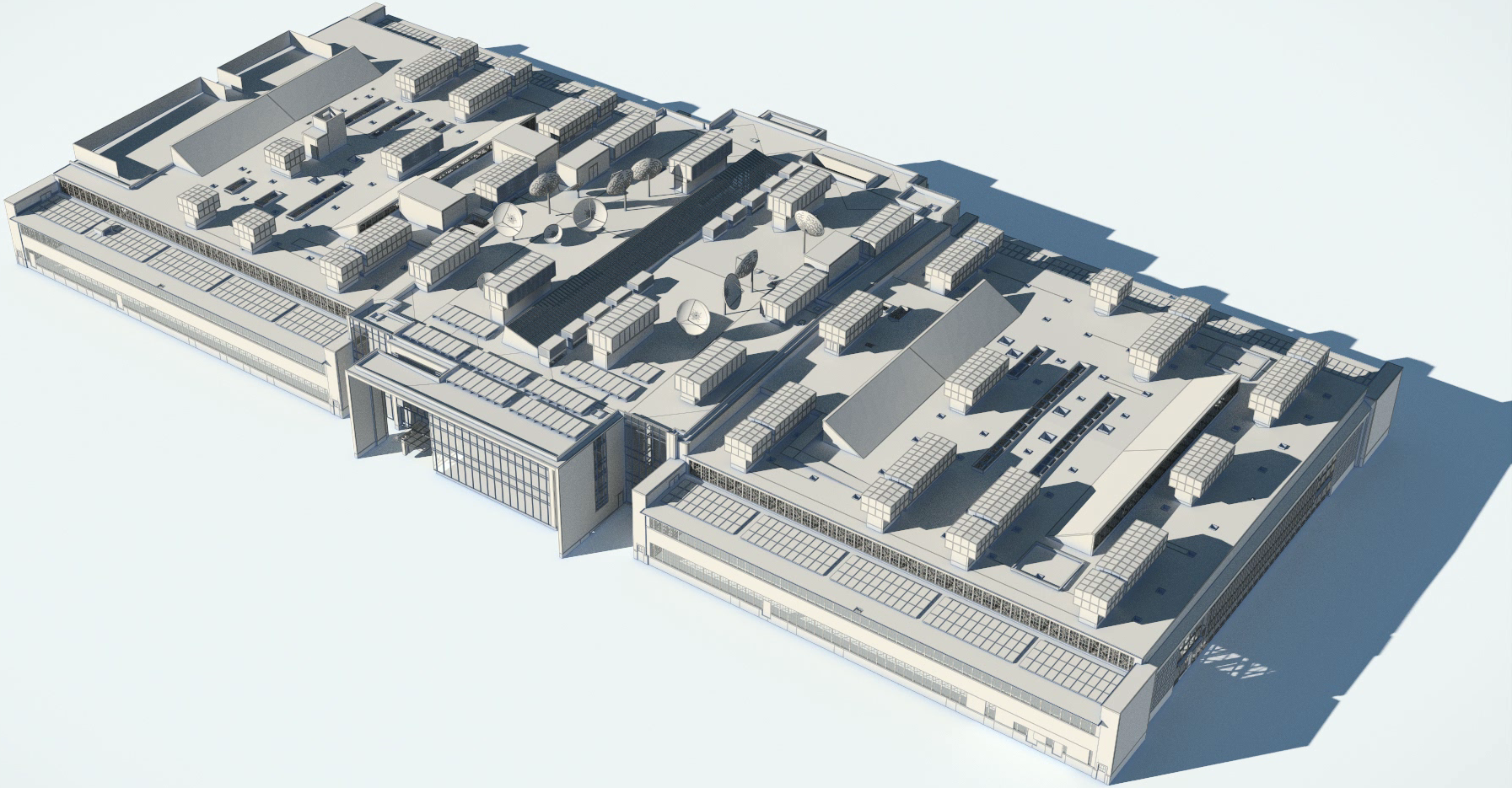

# NOAA Program

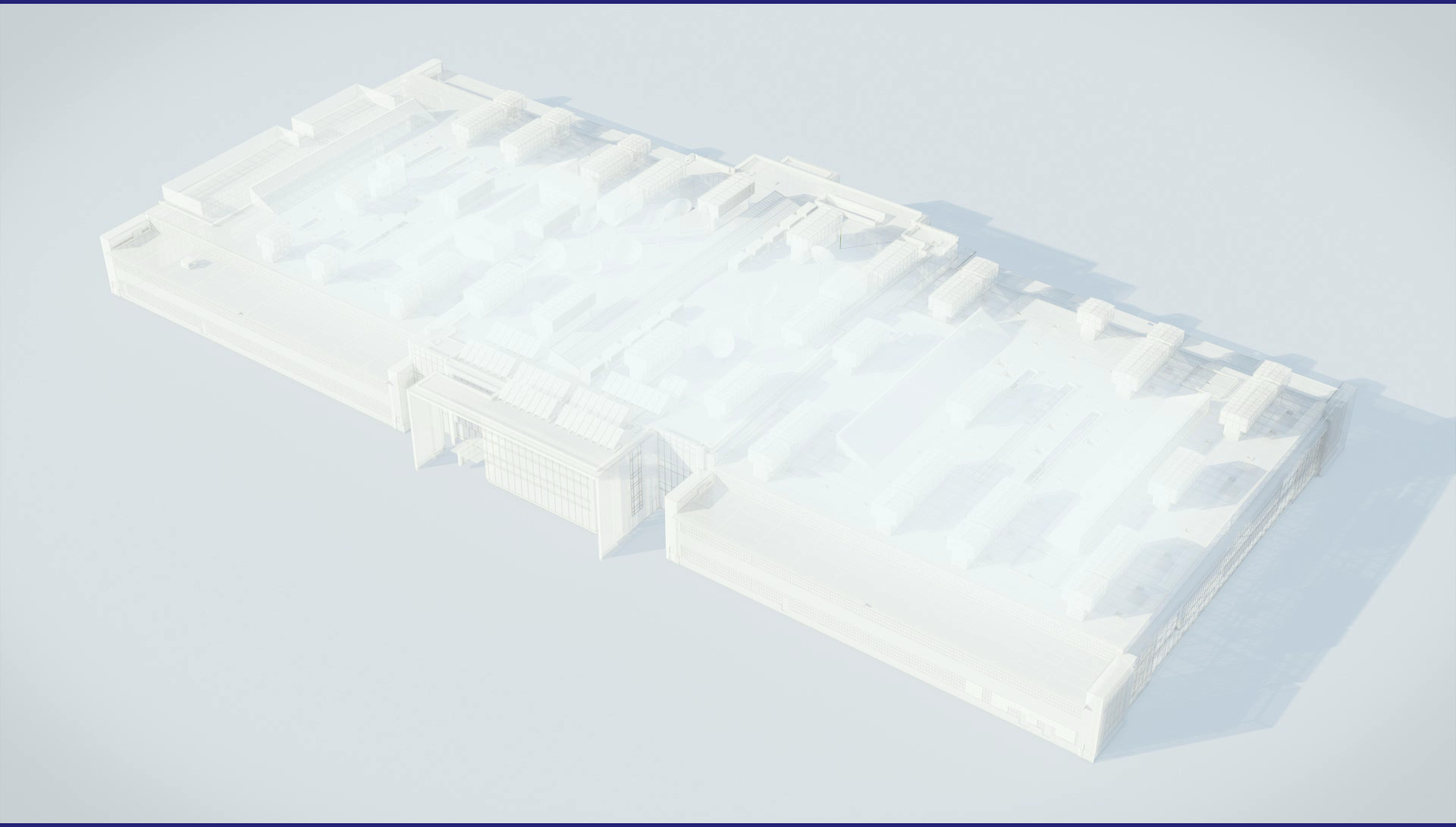

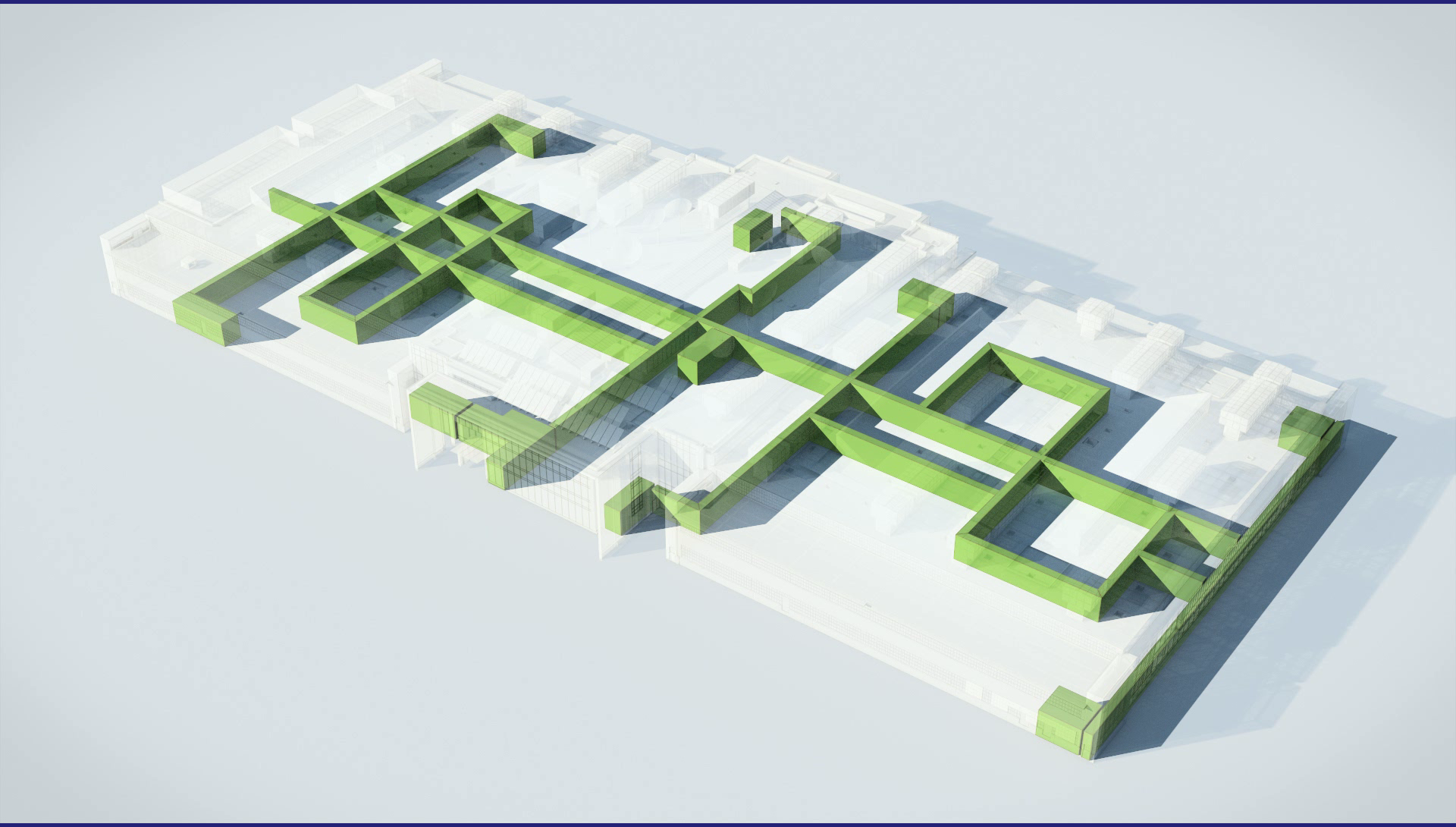

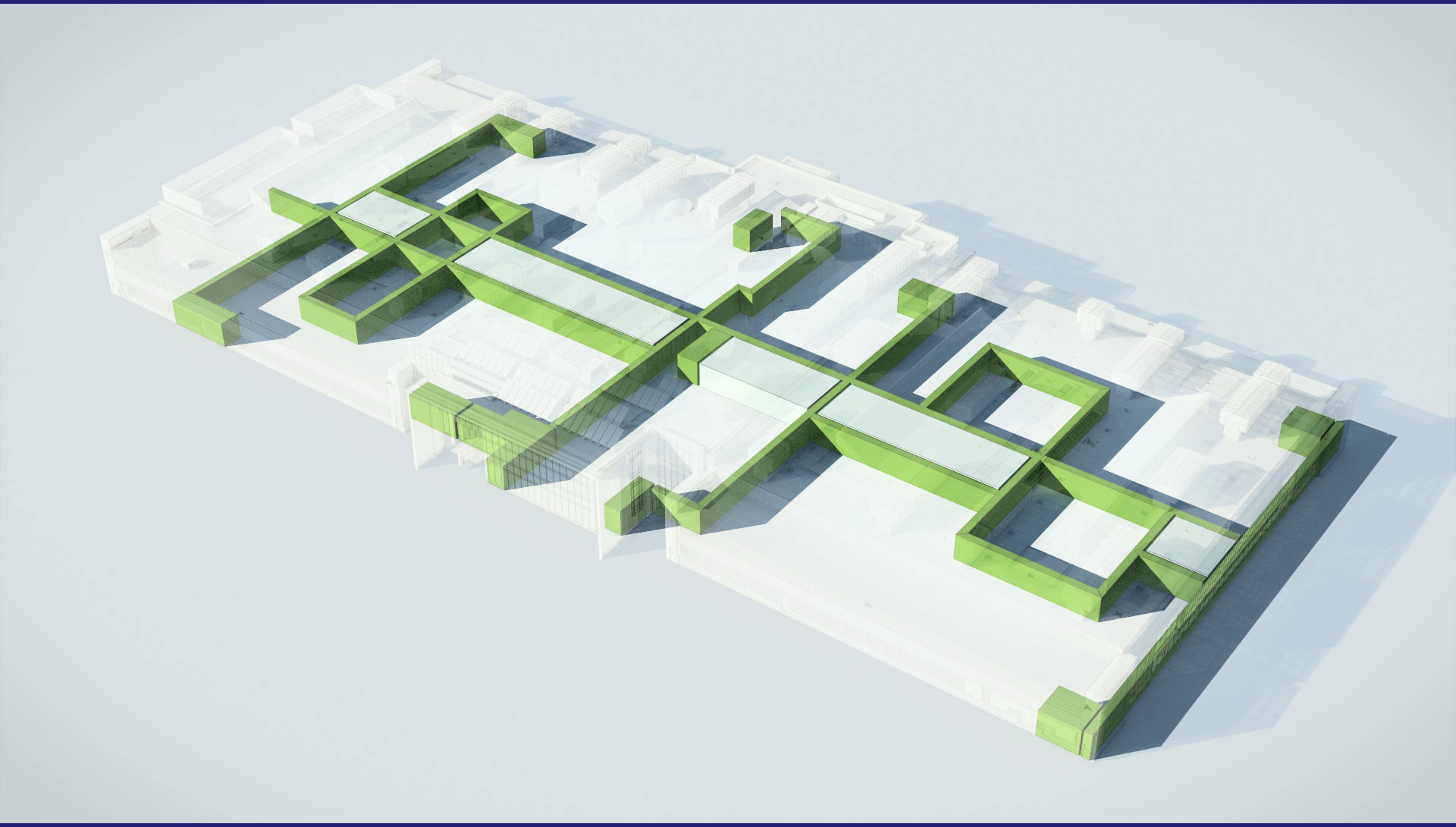

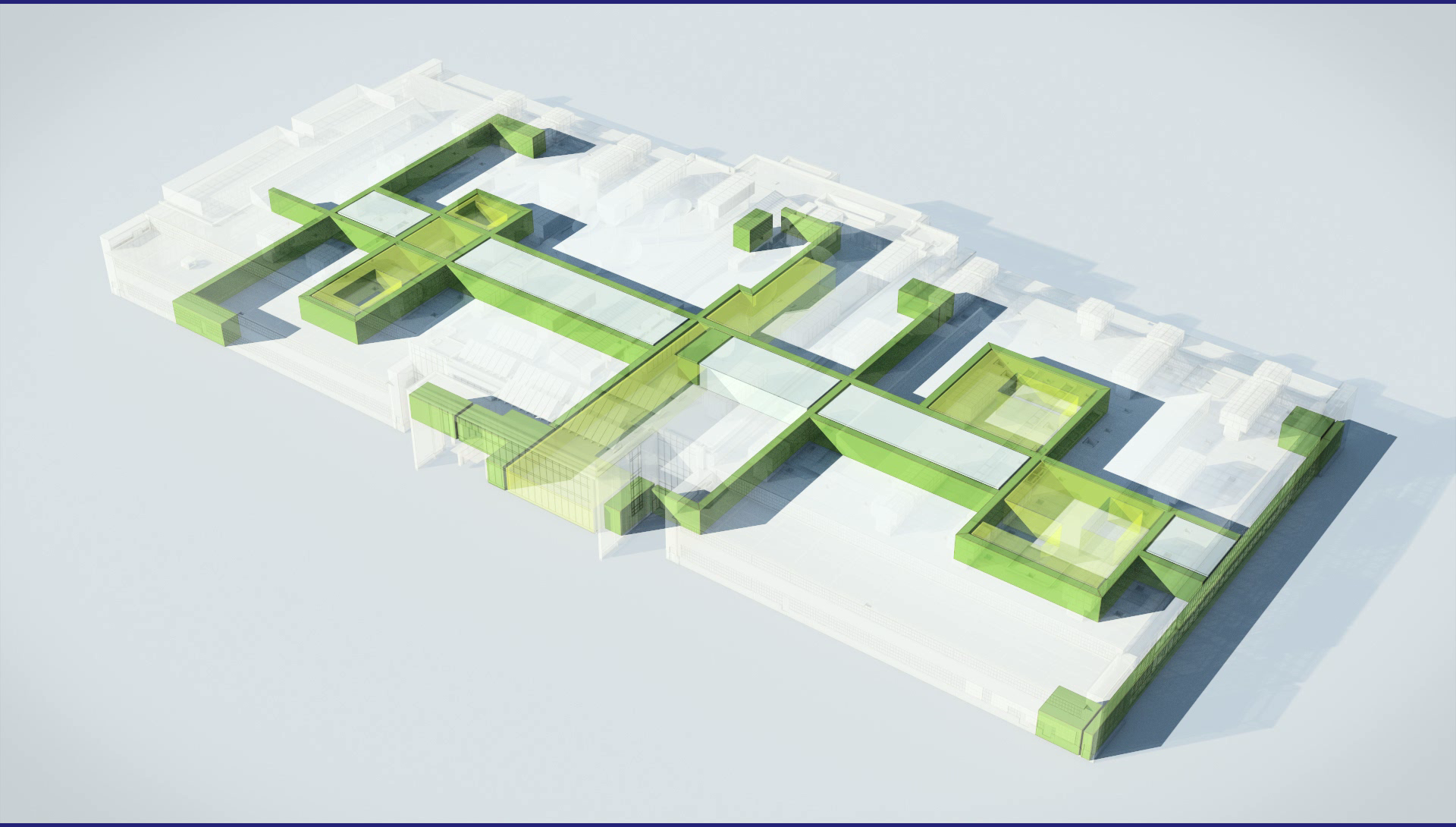

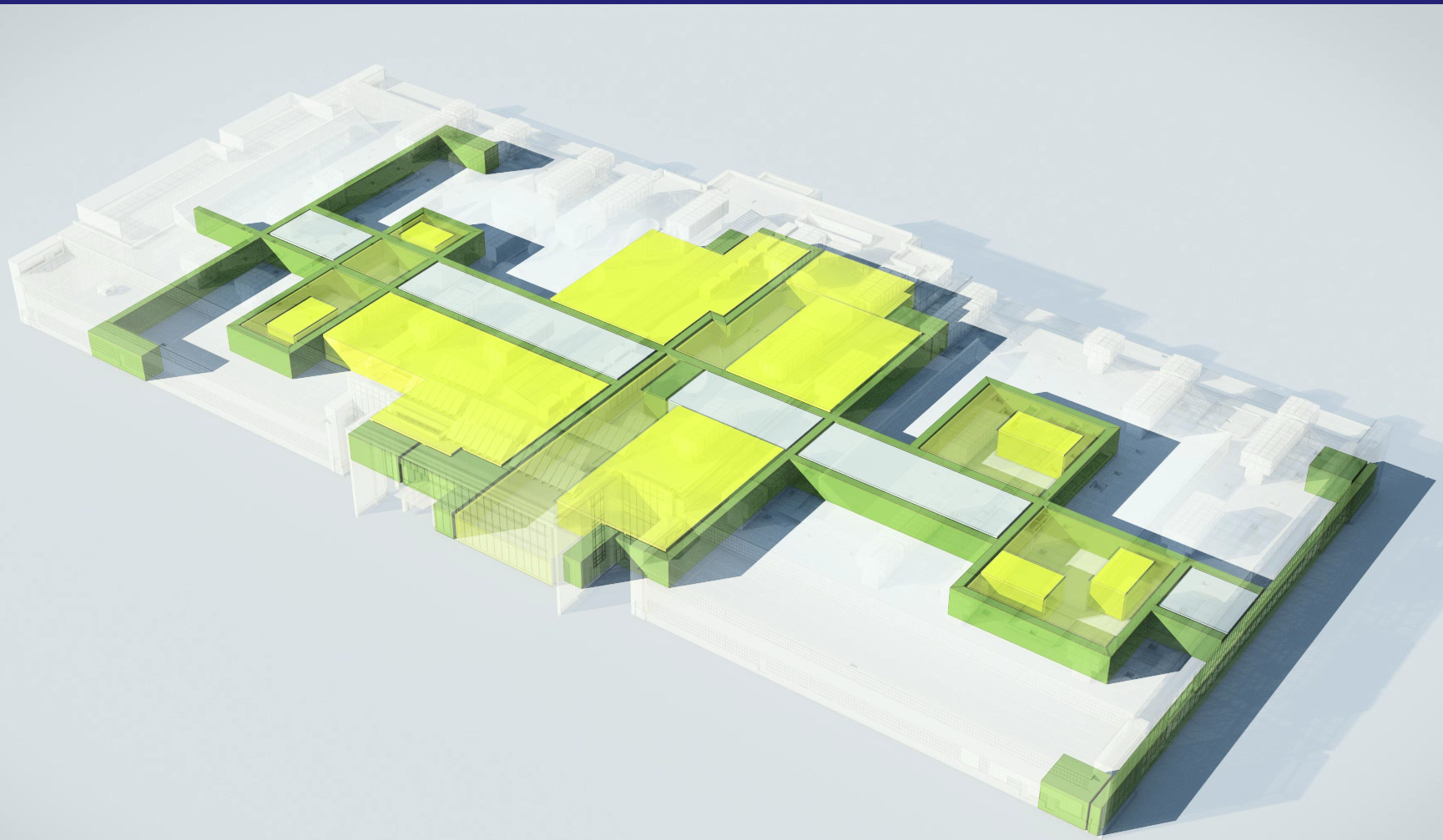

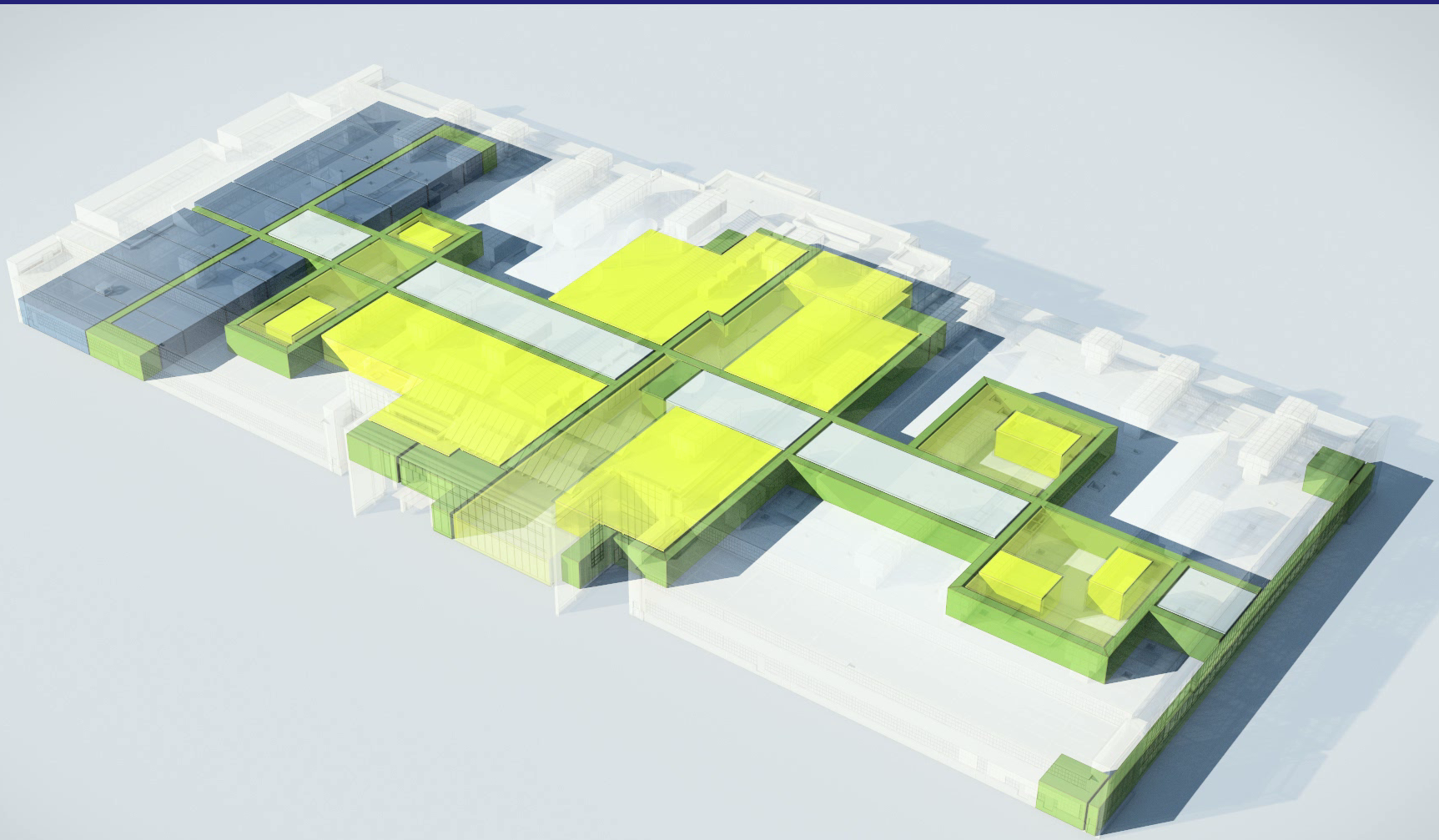

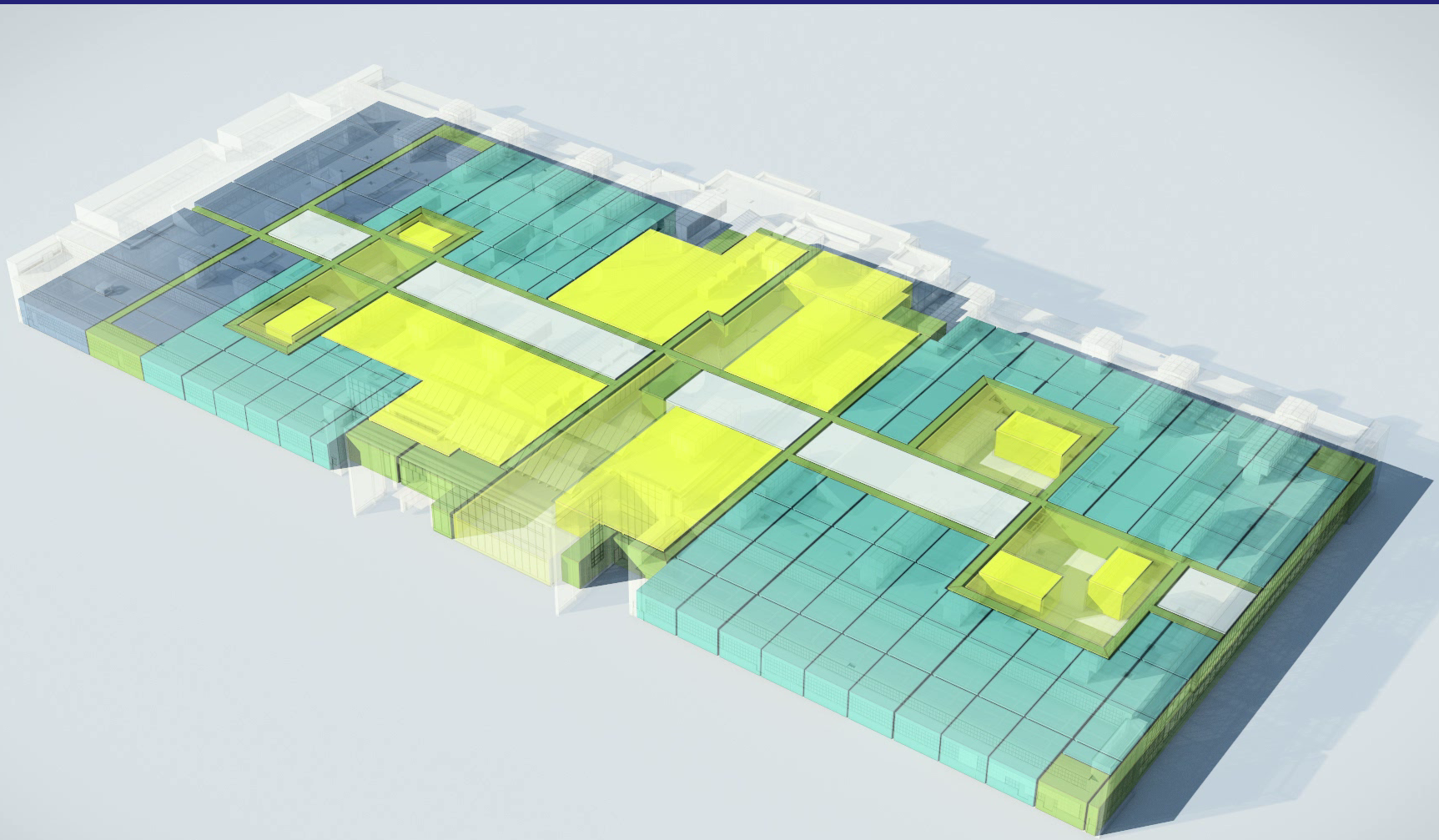

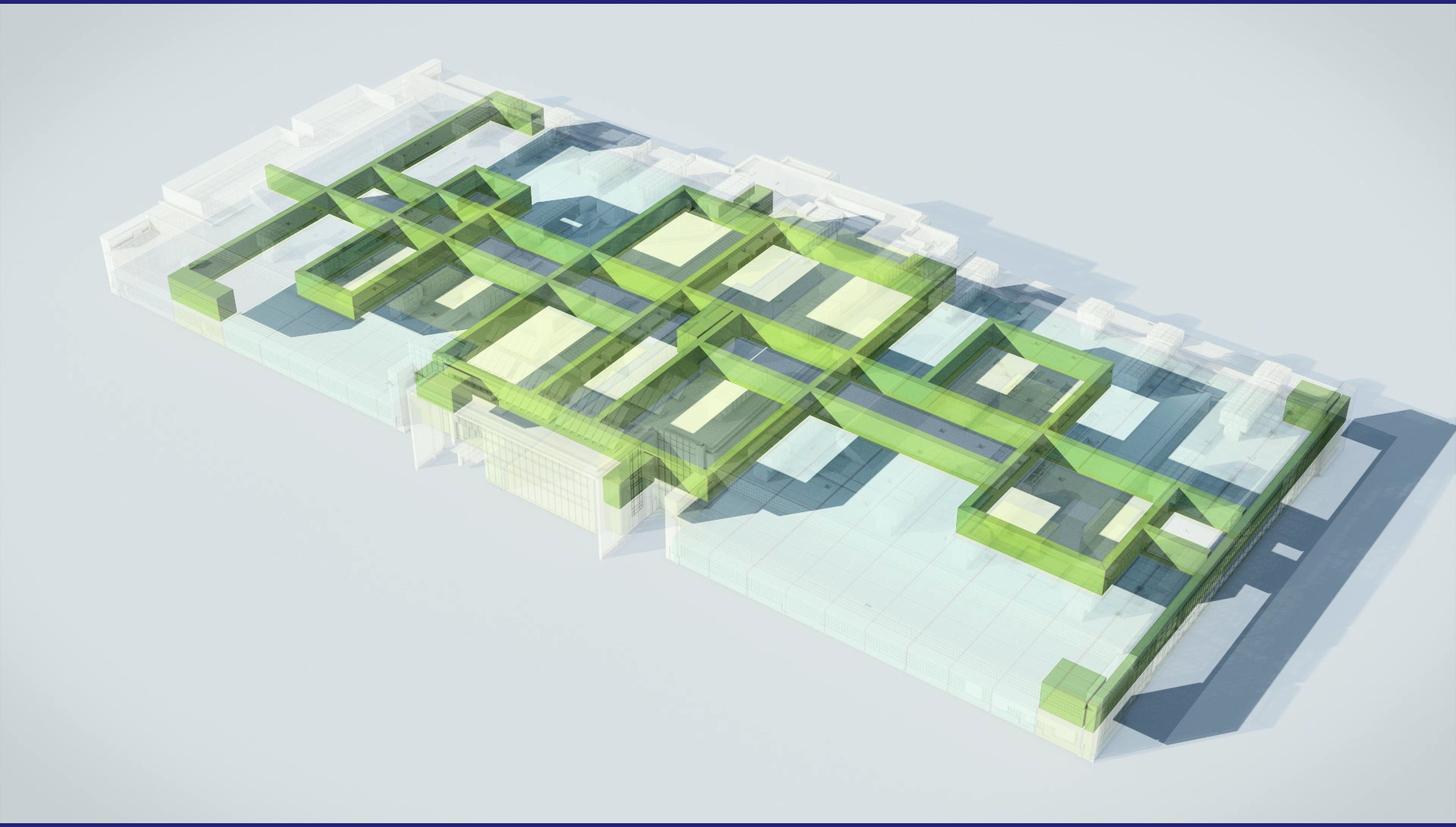

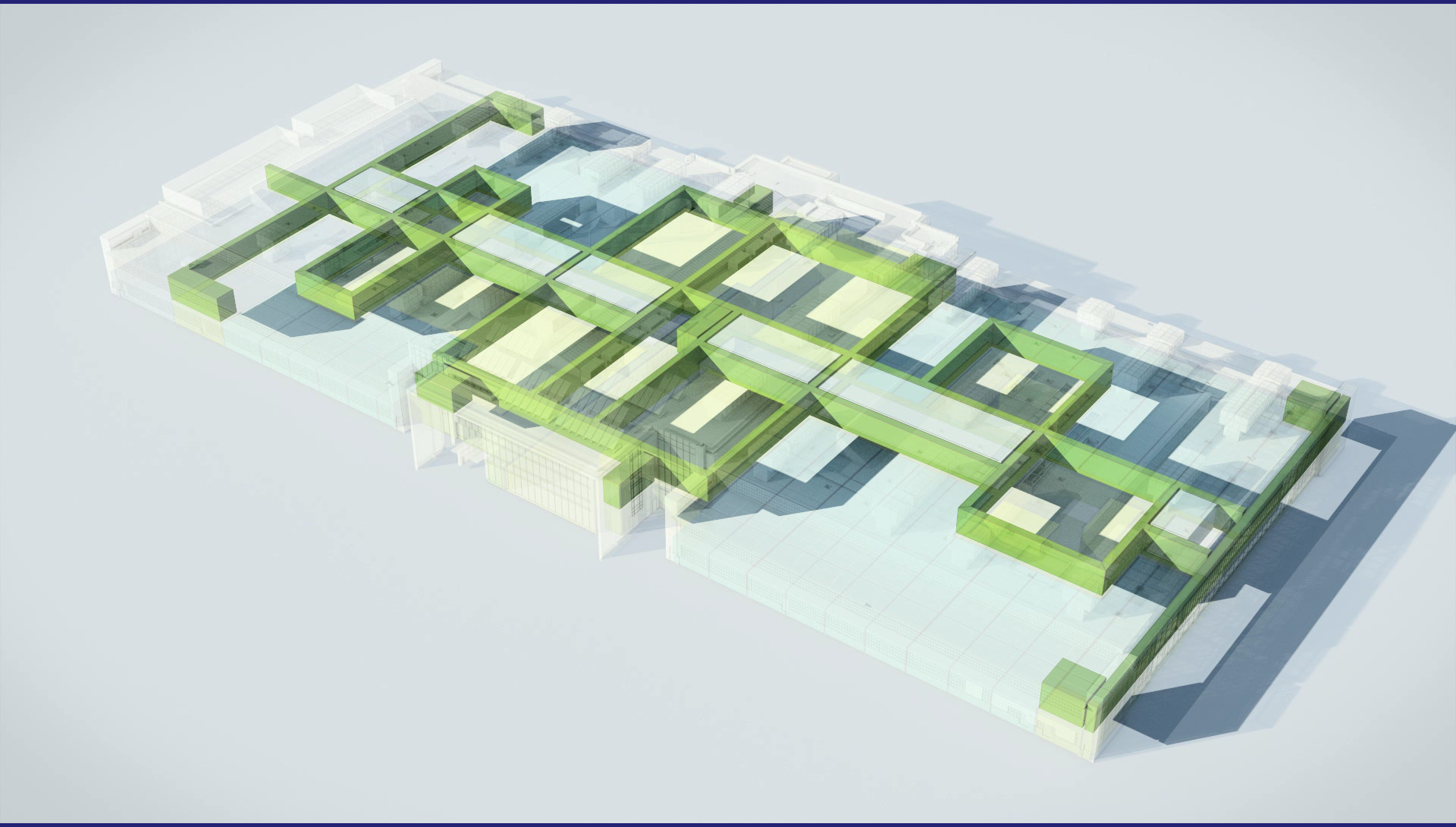

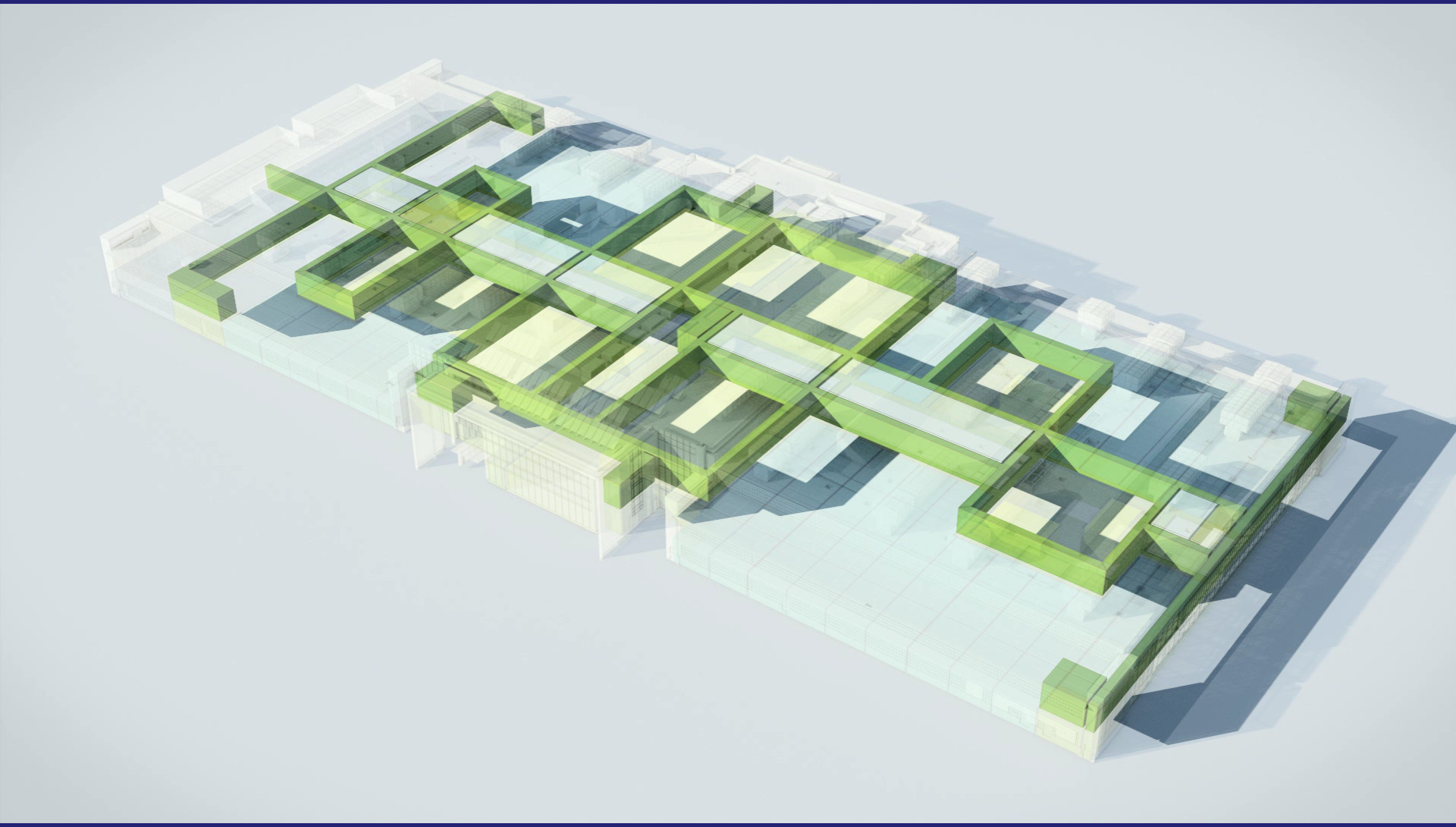

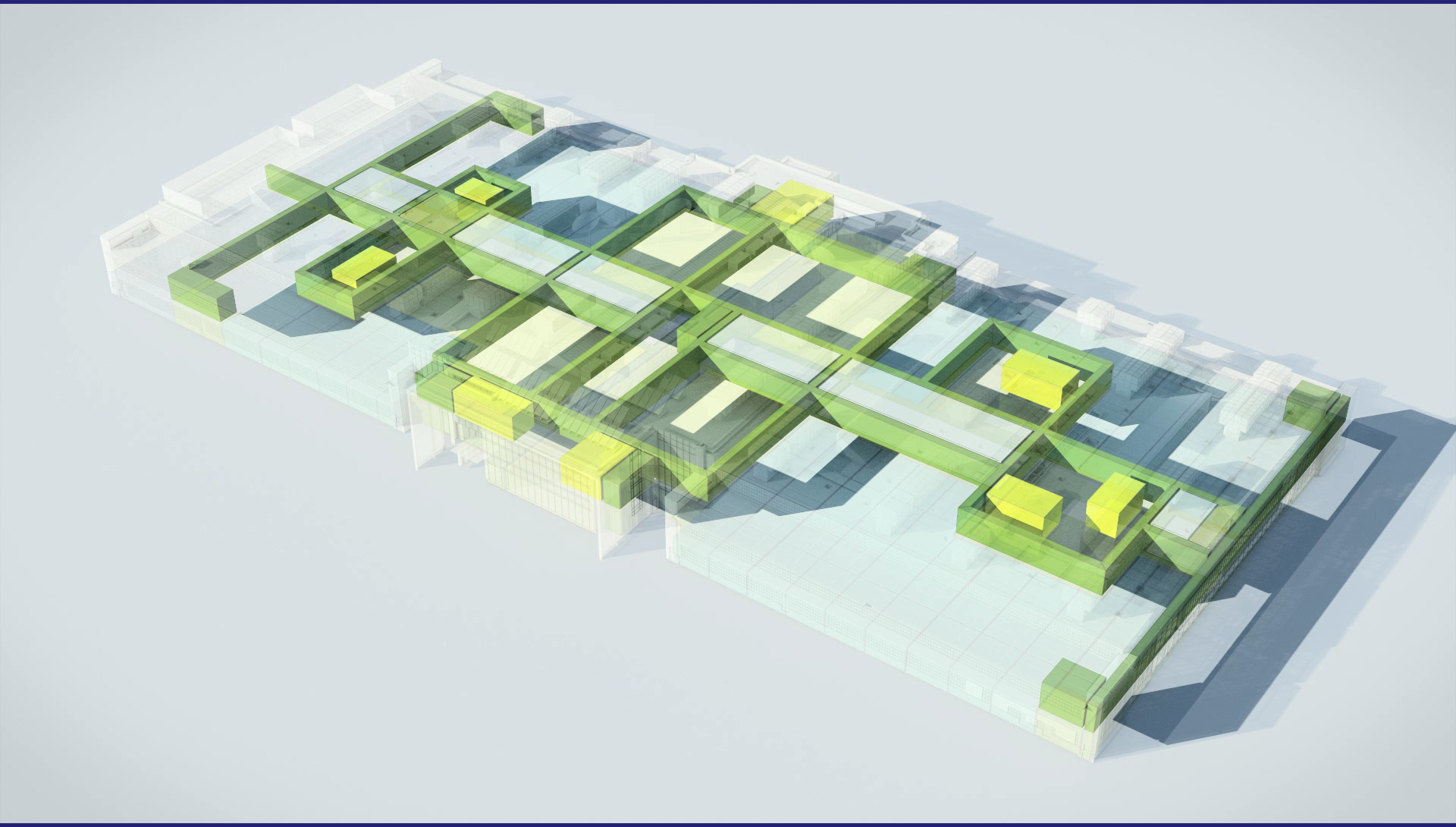

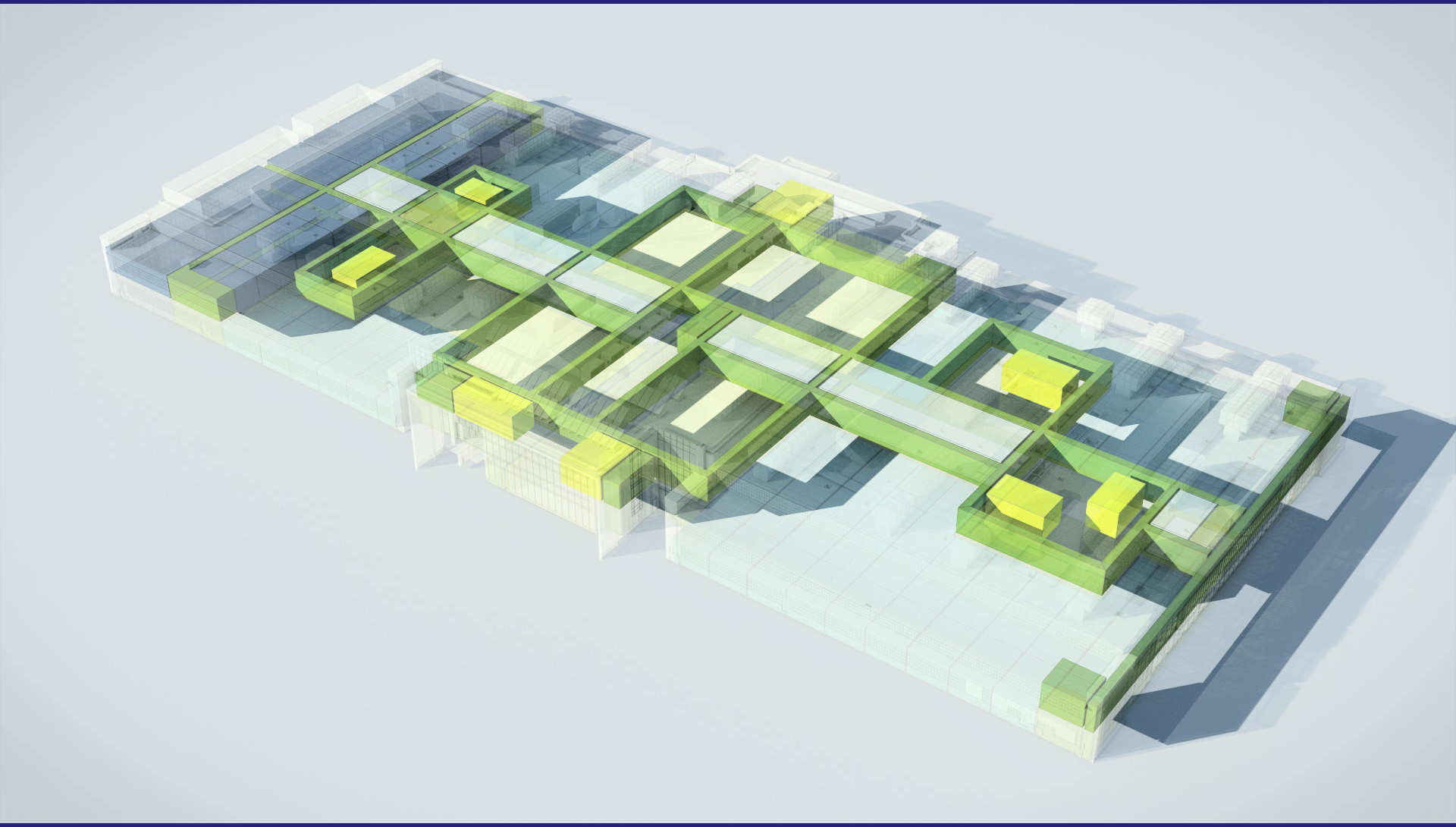

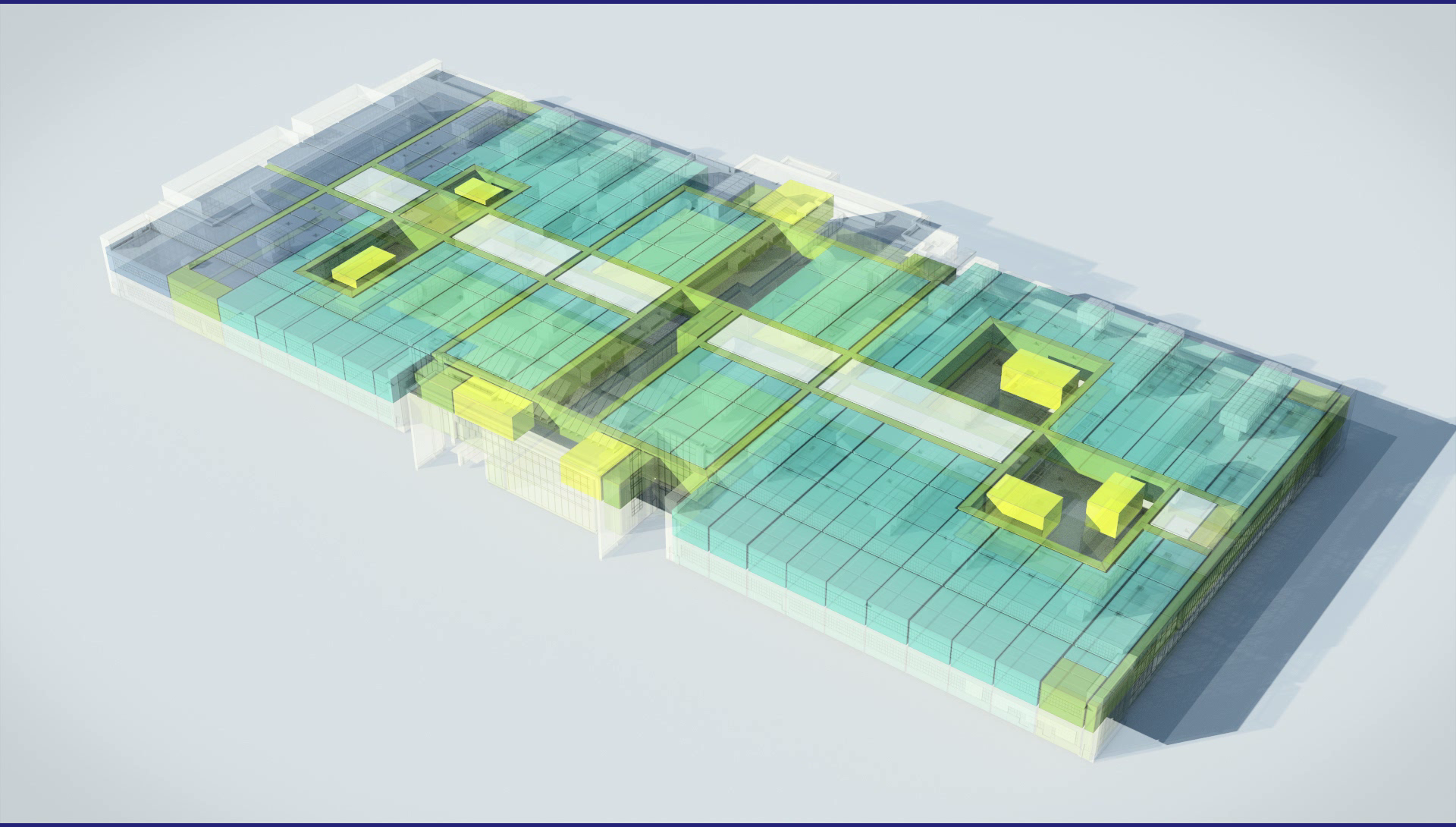

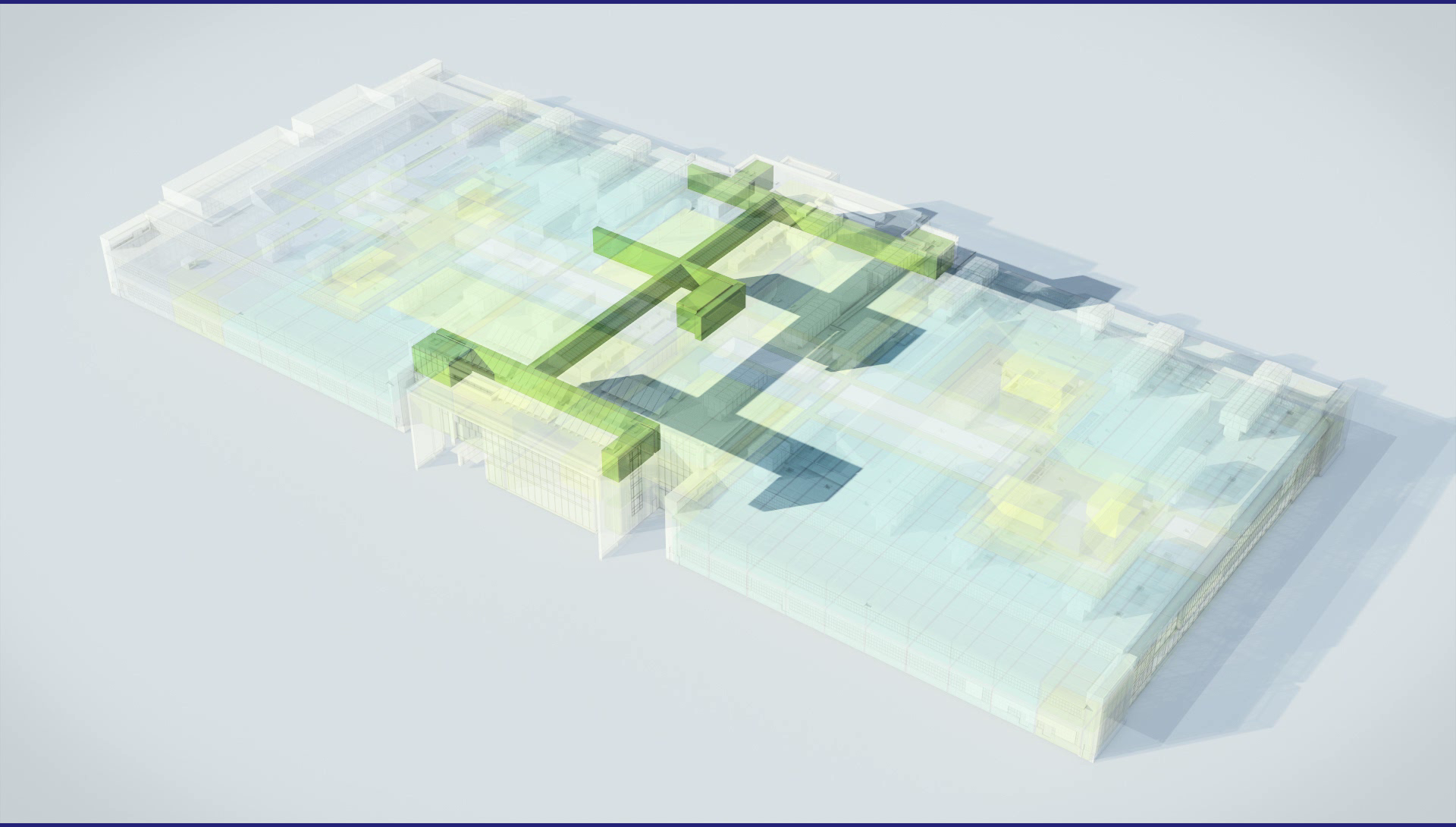

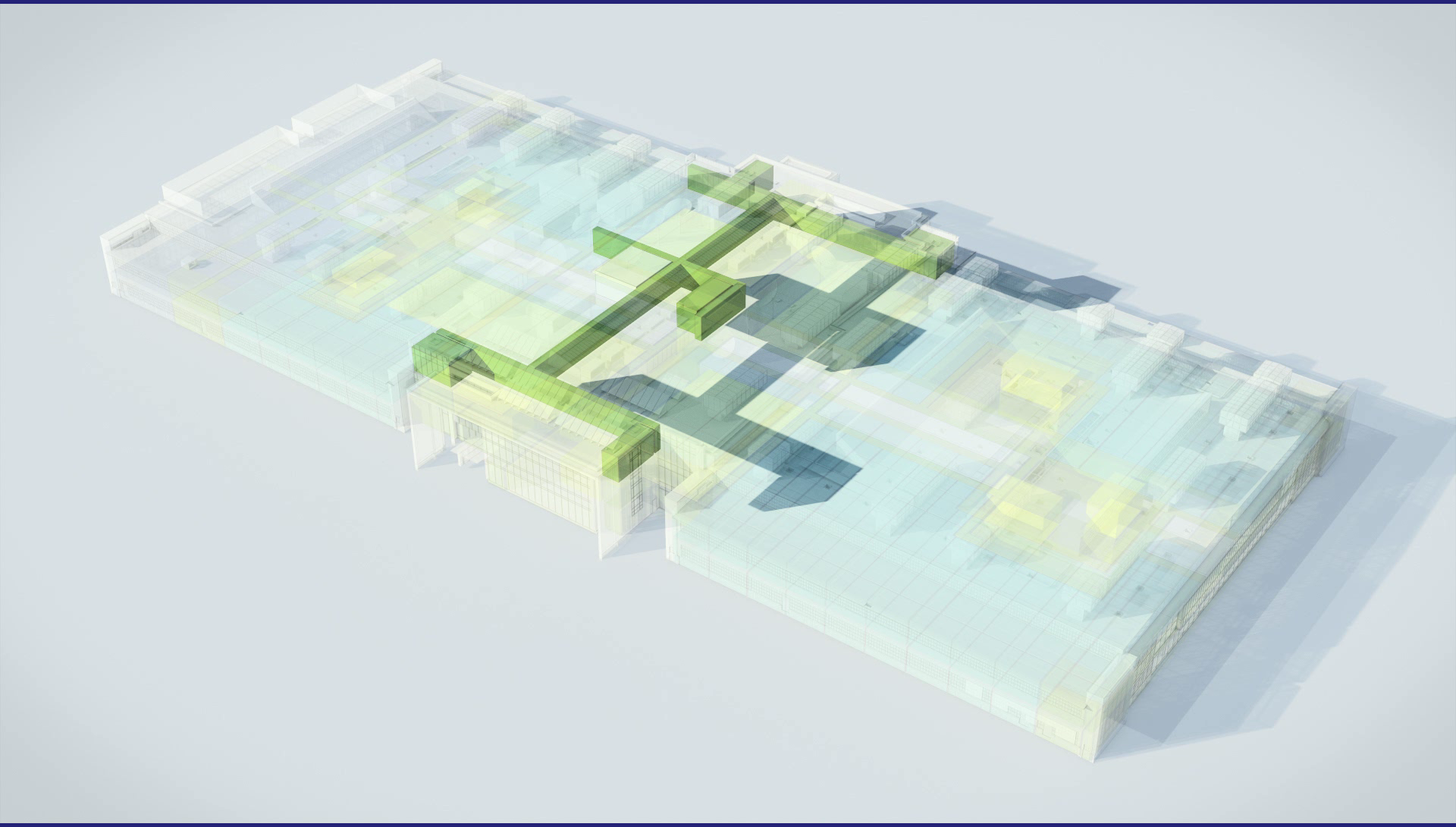

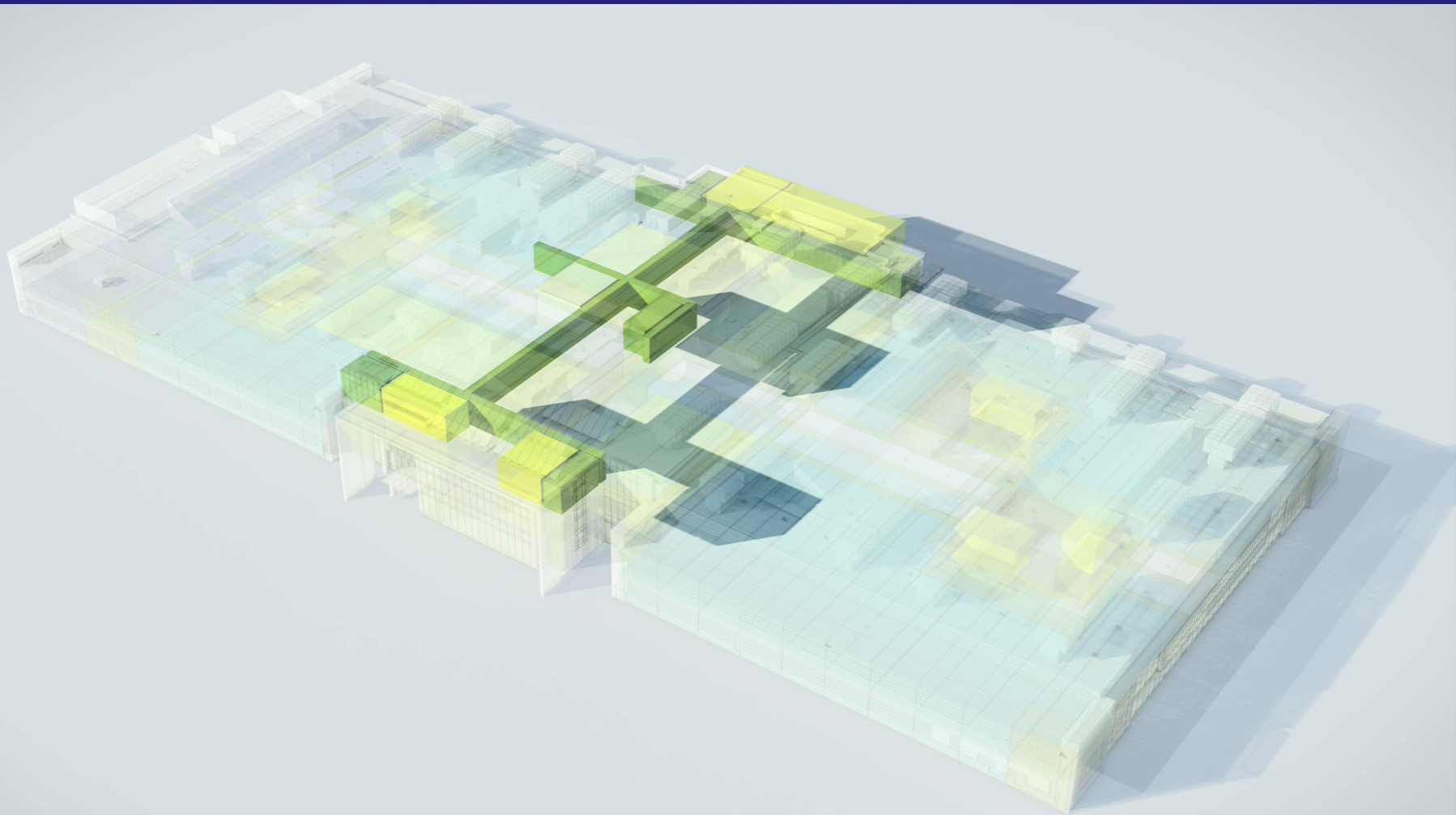

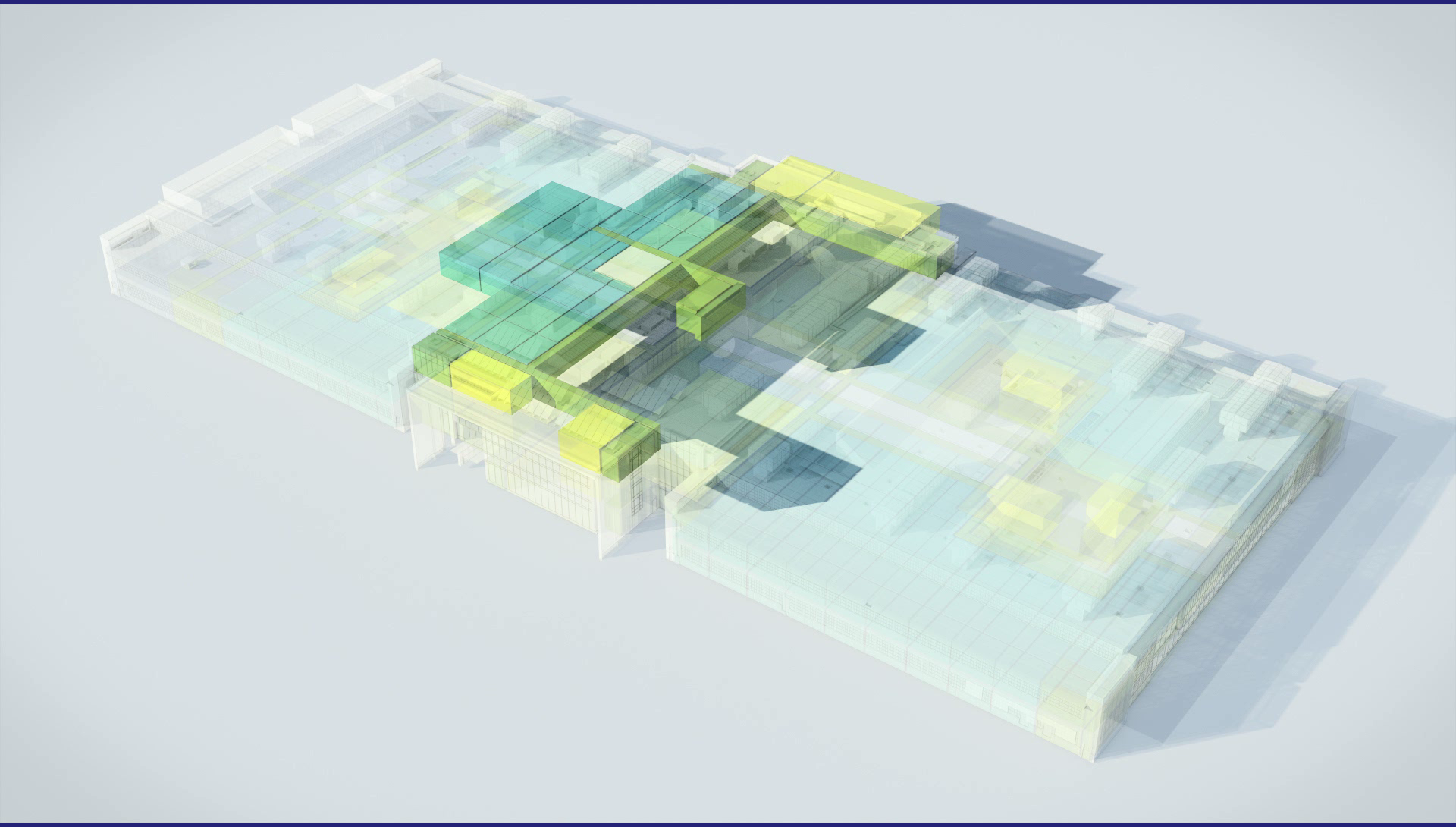

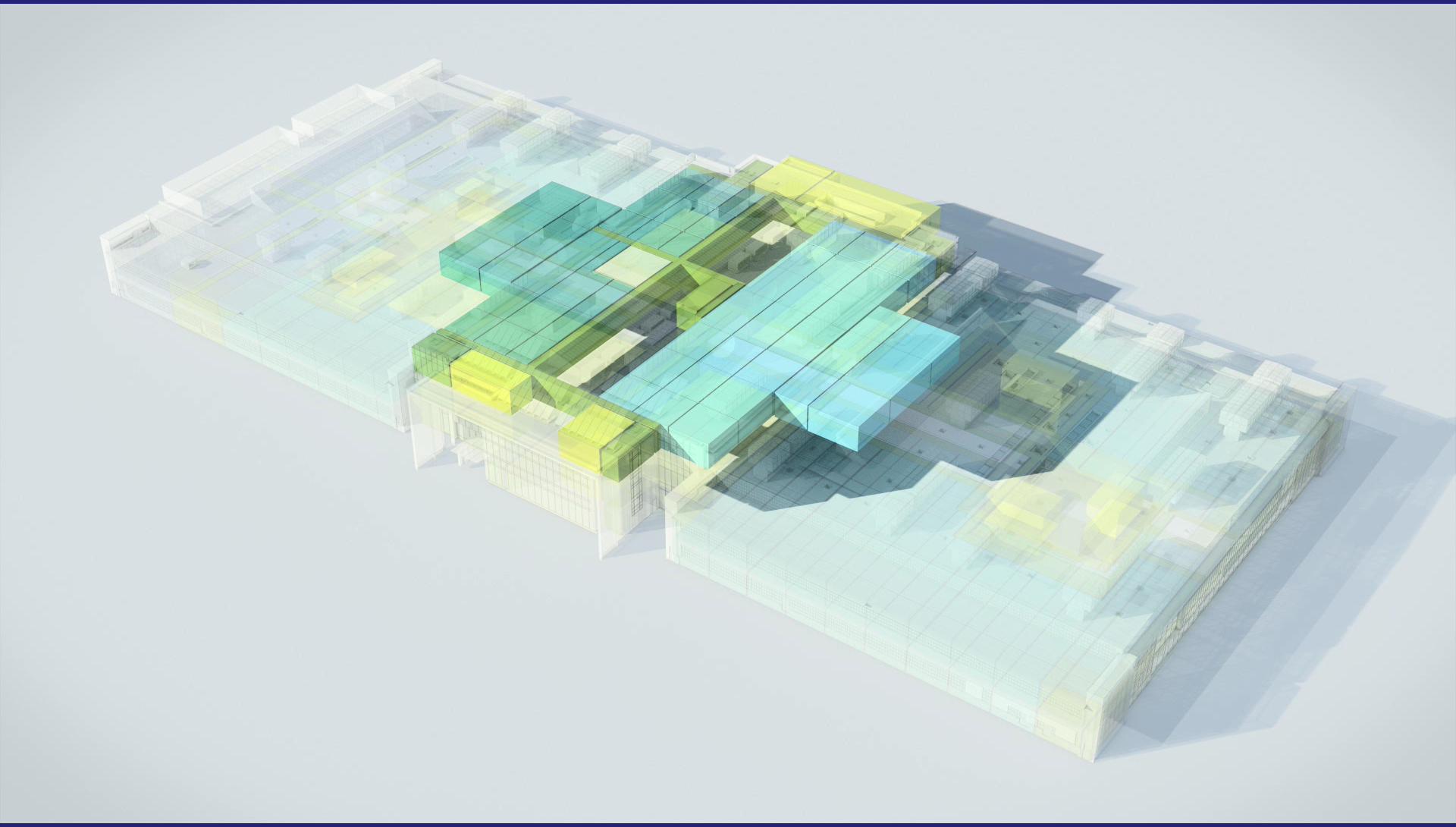

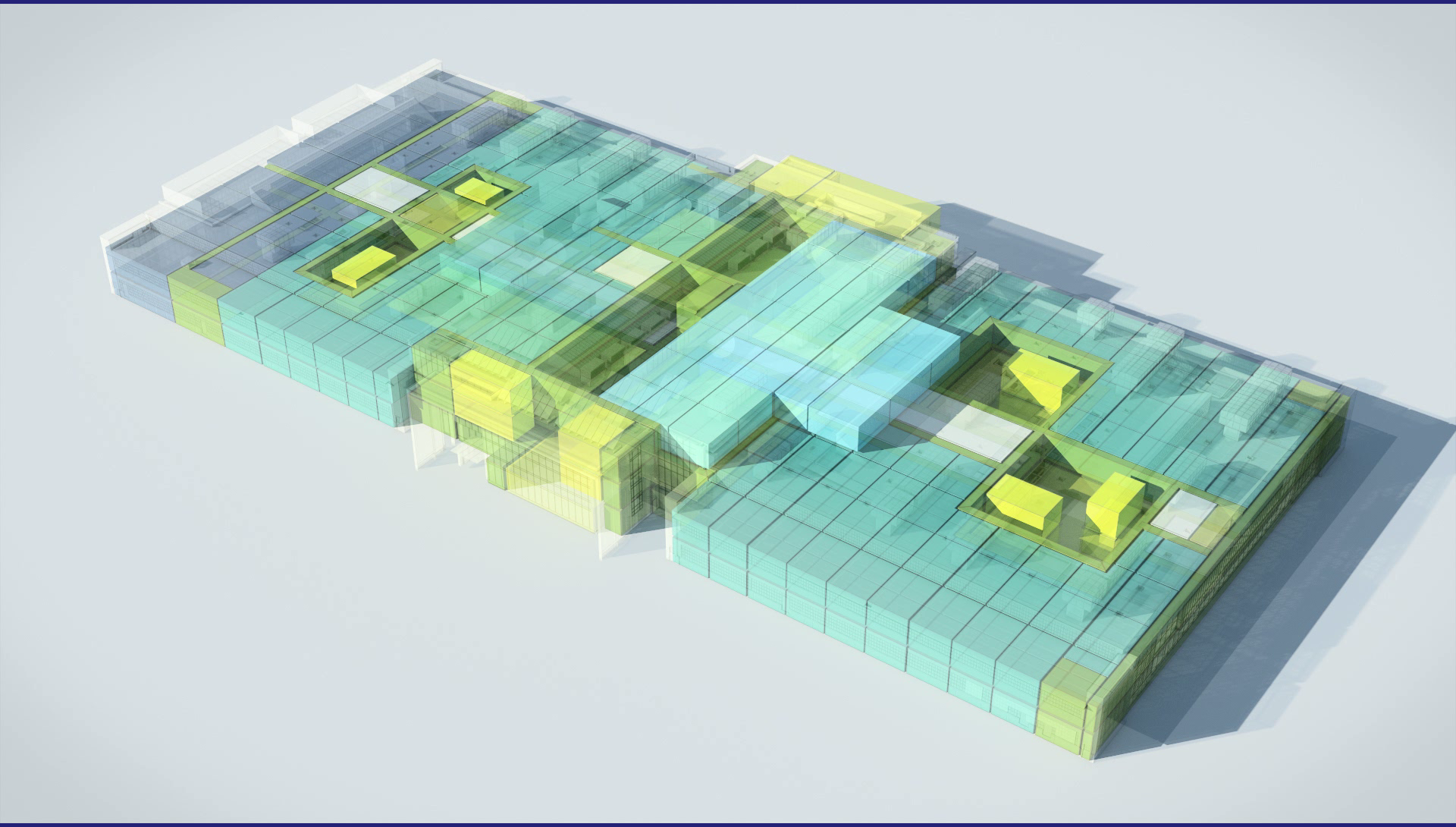

# The Campus

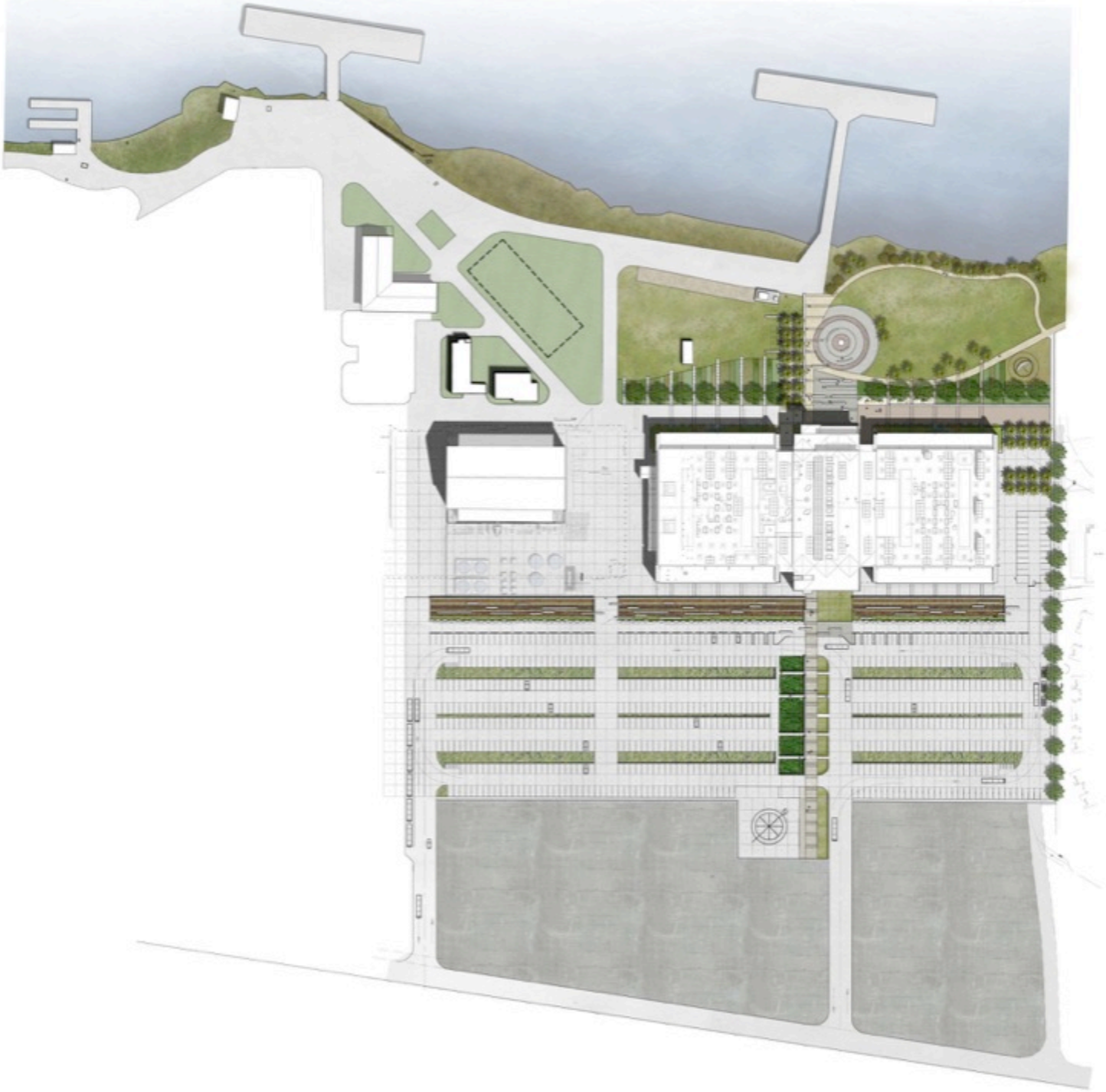

# Recycle
# &
# Recharge

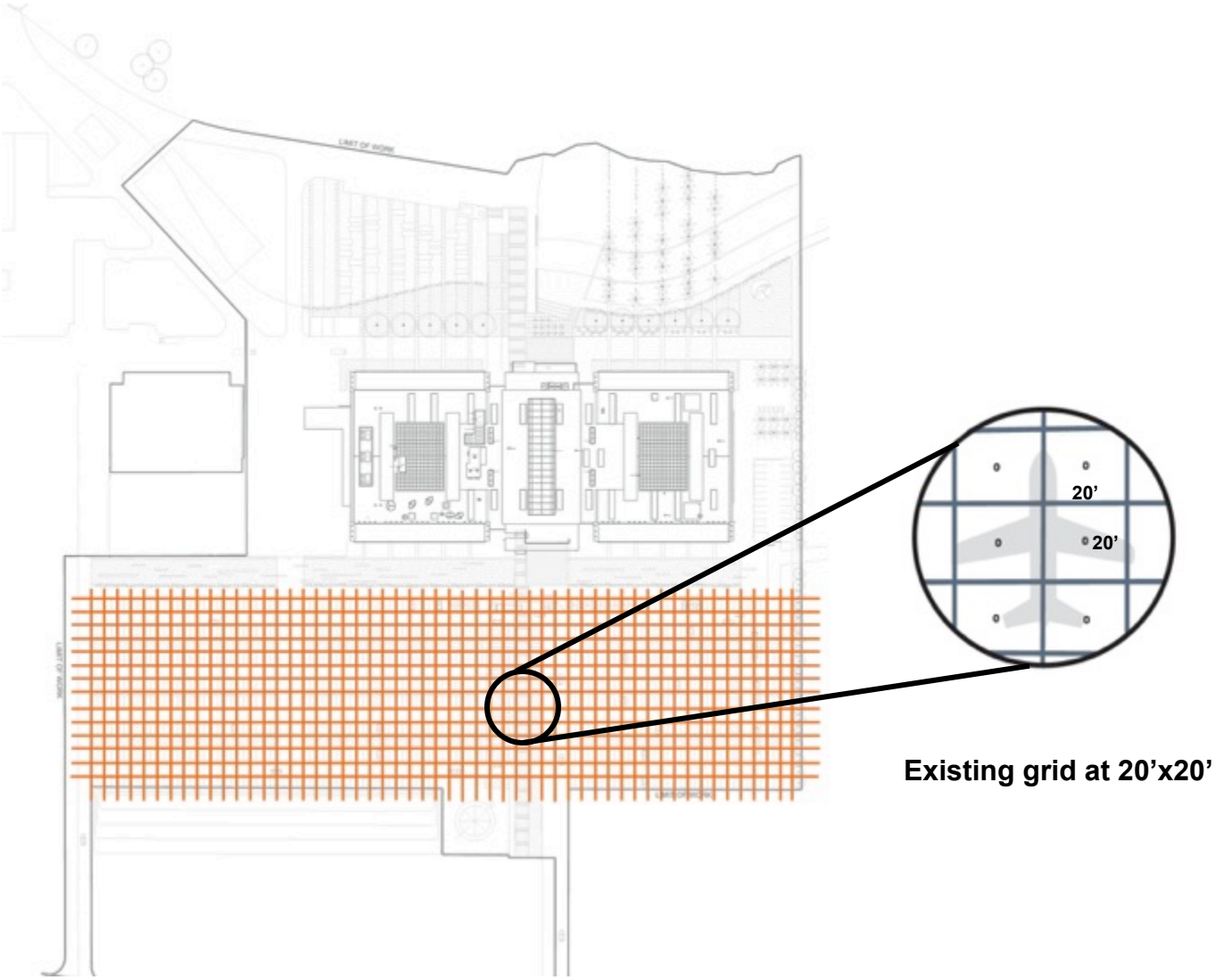


**Existing grid at 20’x20’**

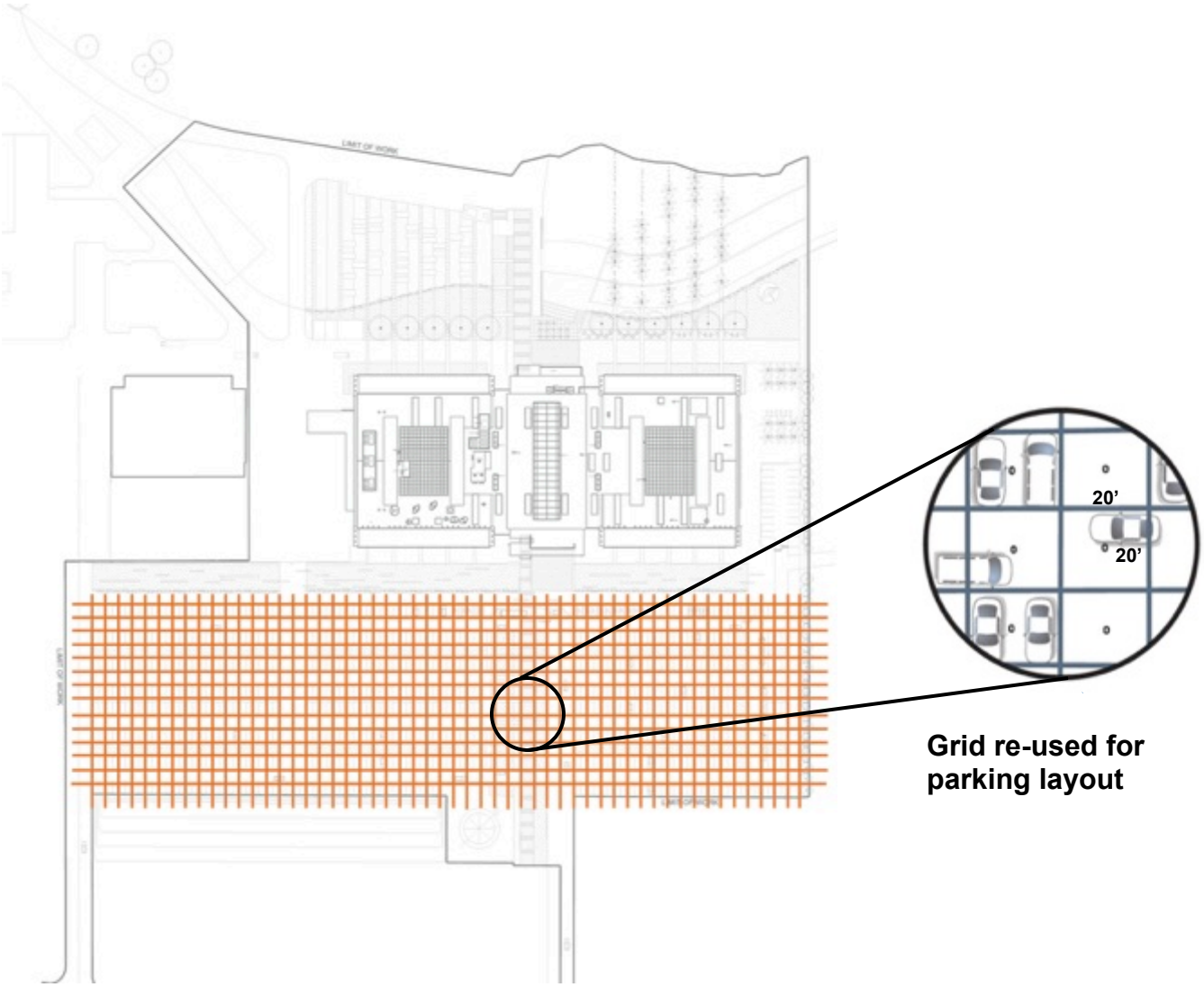
20’
20’
Grid re-used for
parking layout

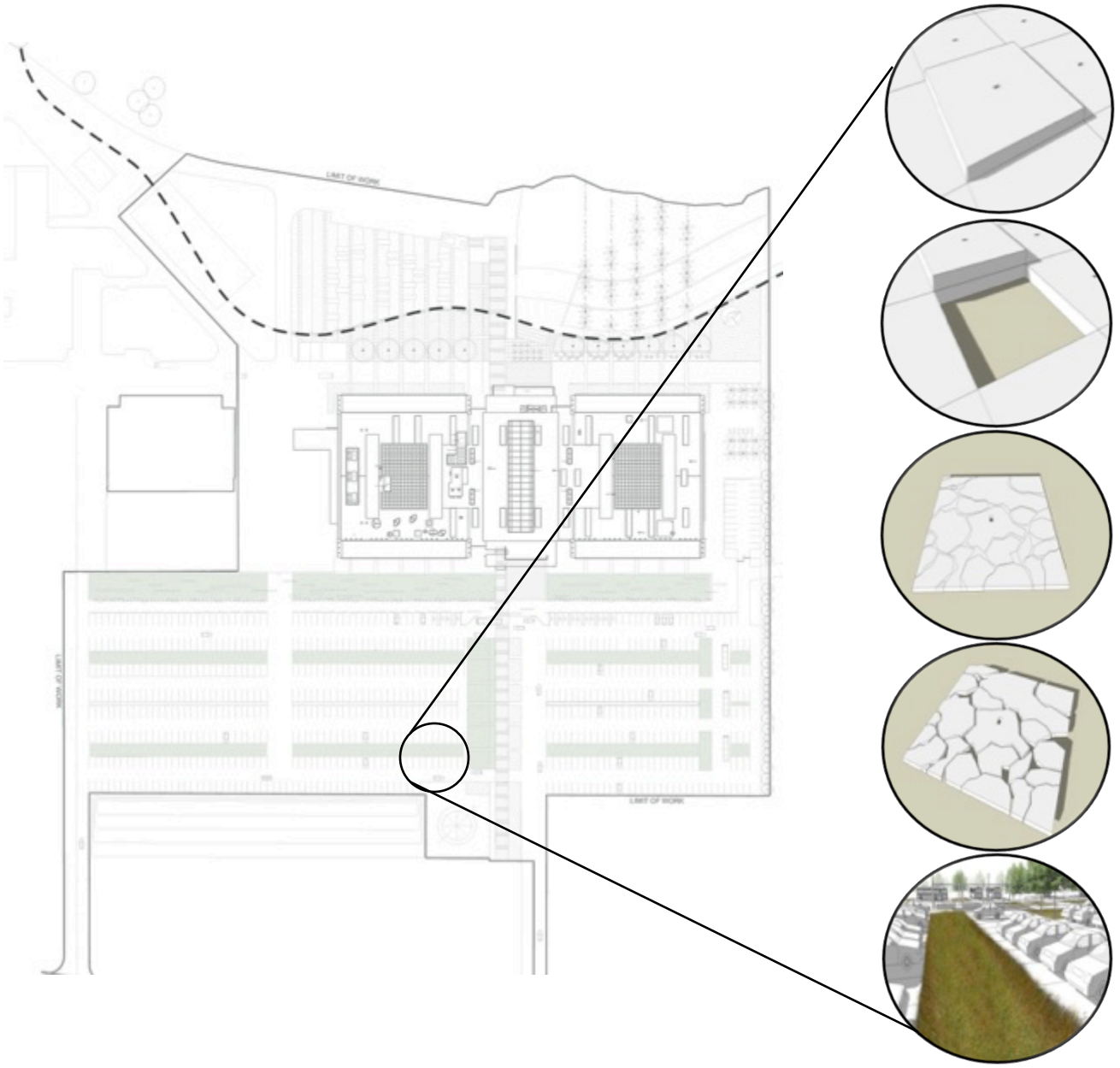
LIMIT OF WORK
LIMIT OF WORK
LIMIT OF WORK

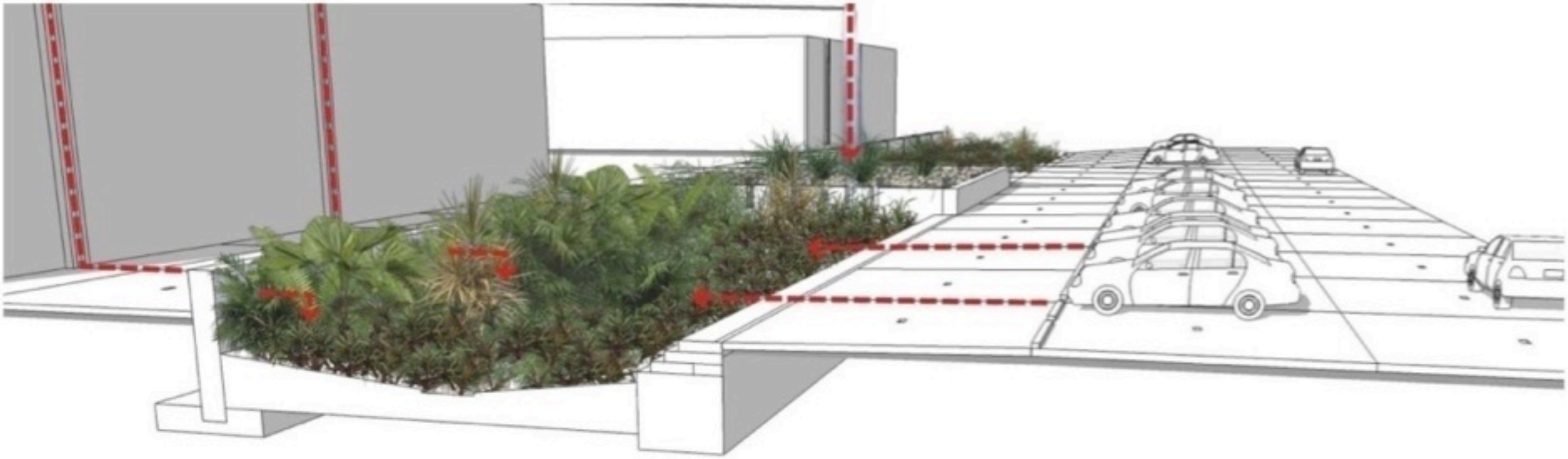

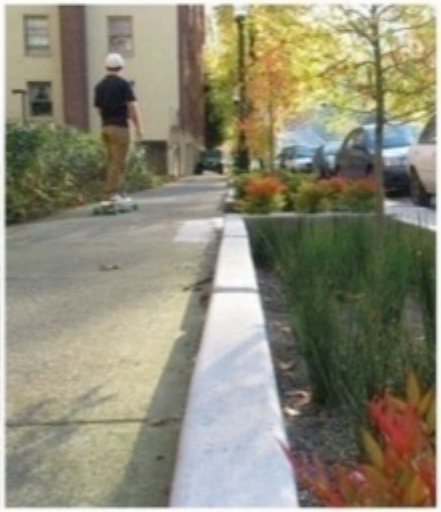

# Site Ecology

water
light
thermal comfort

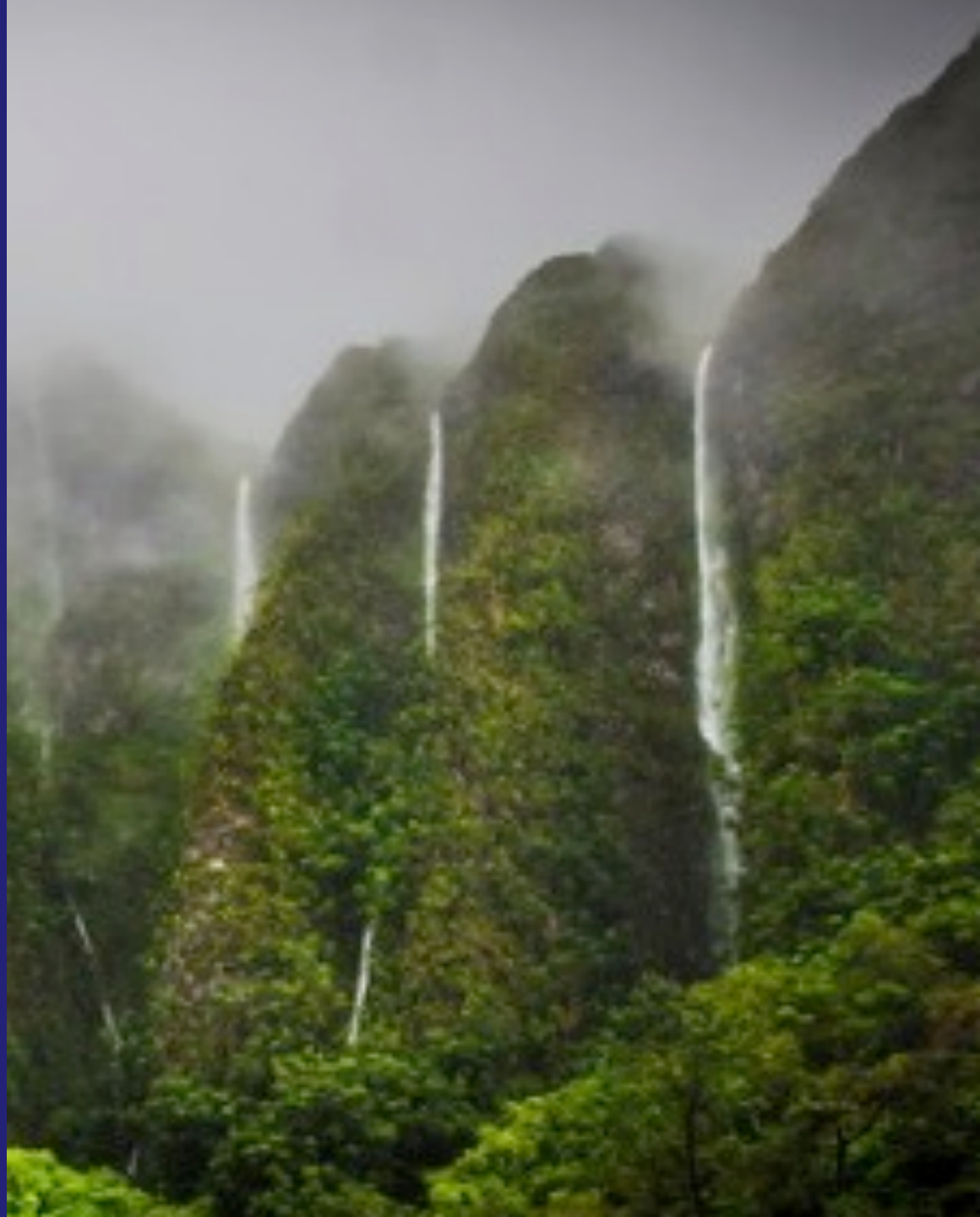

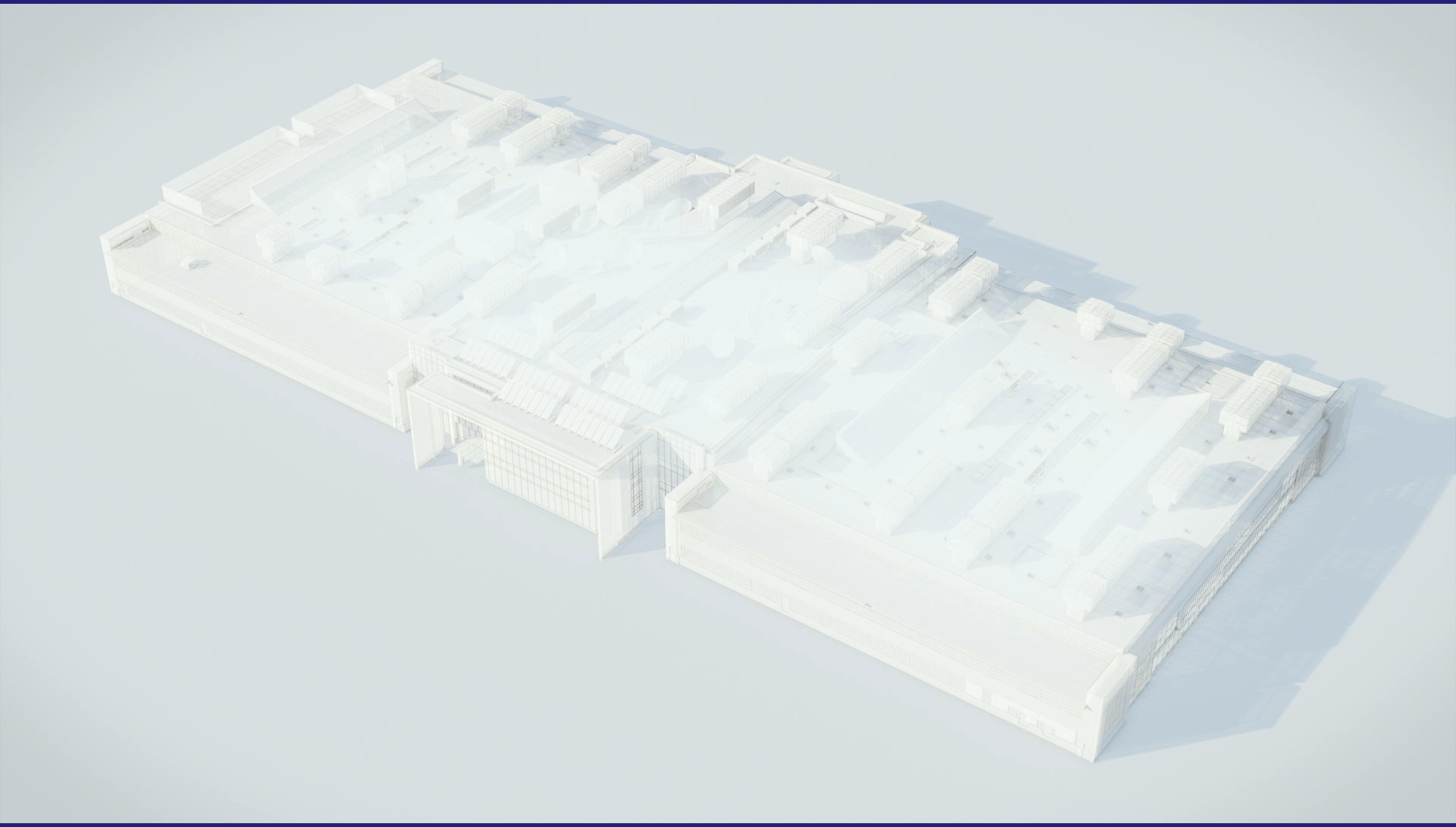

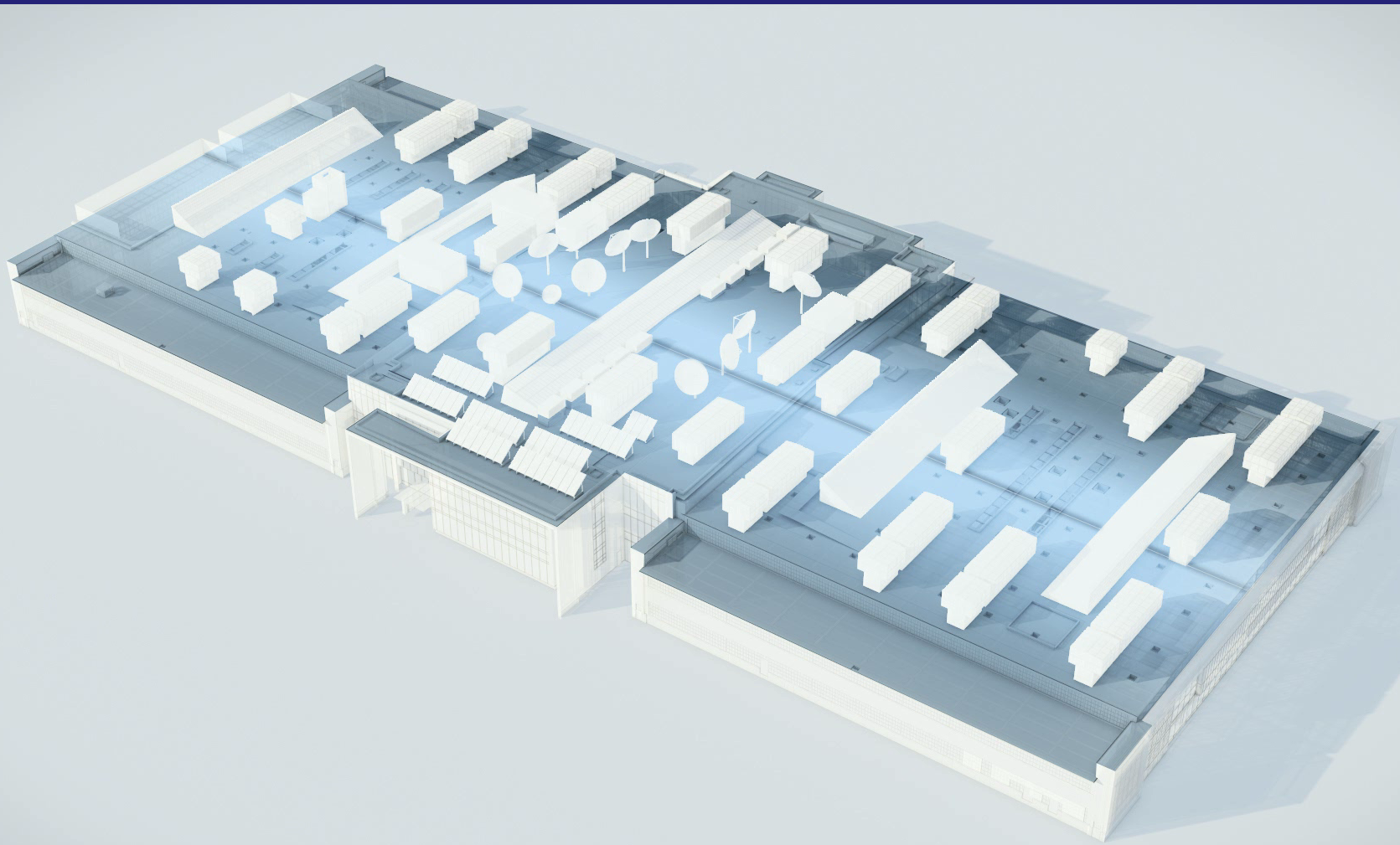

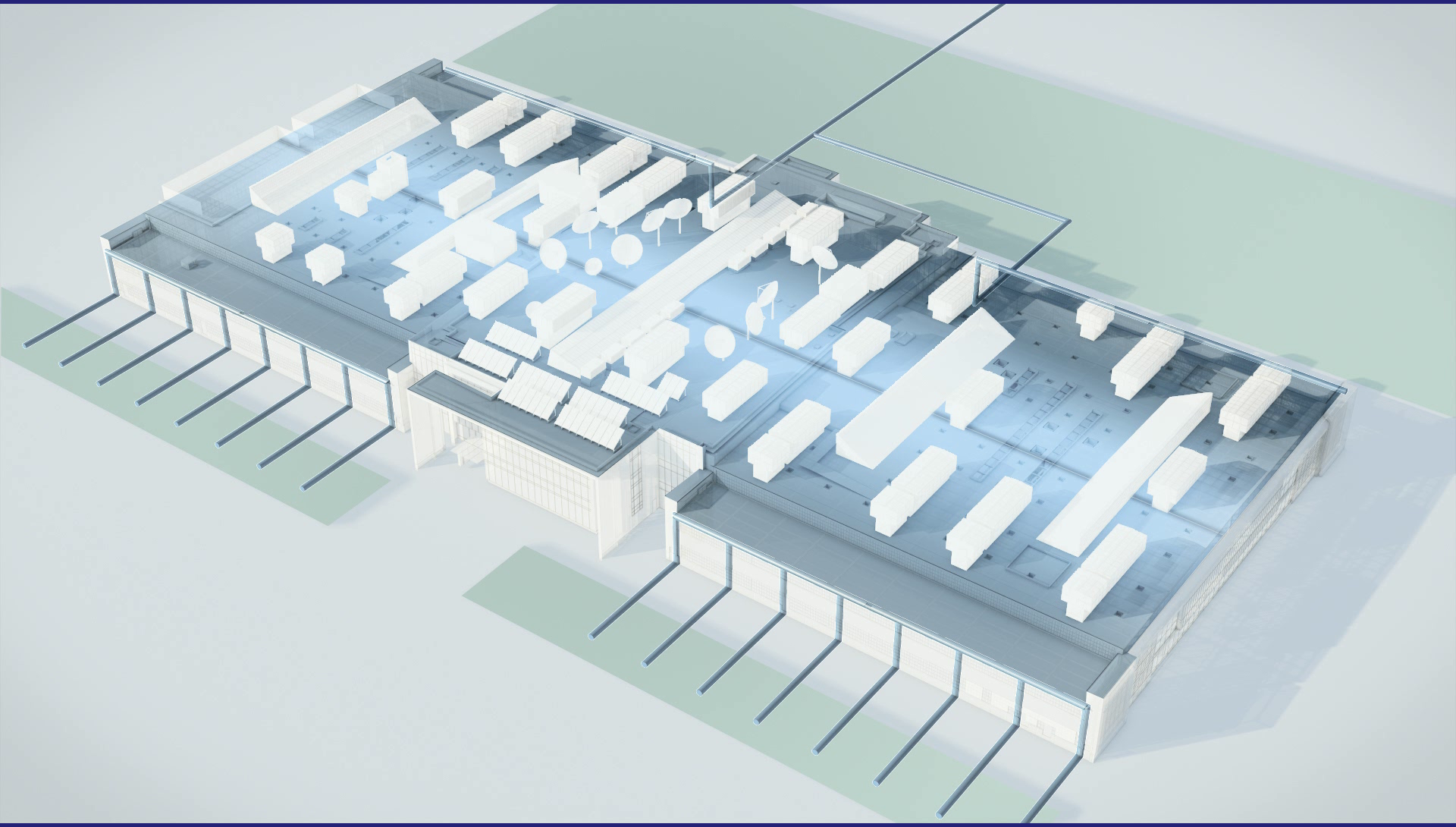

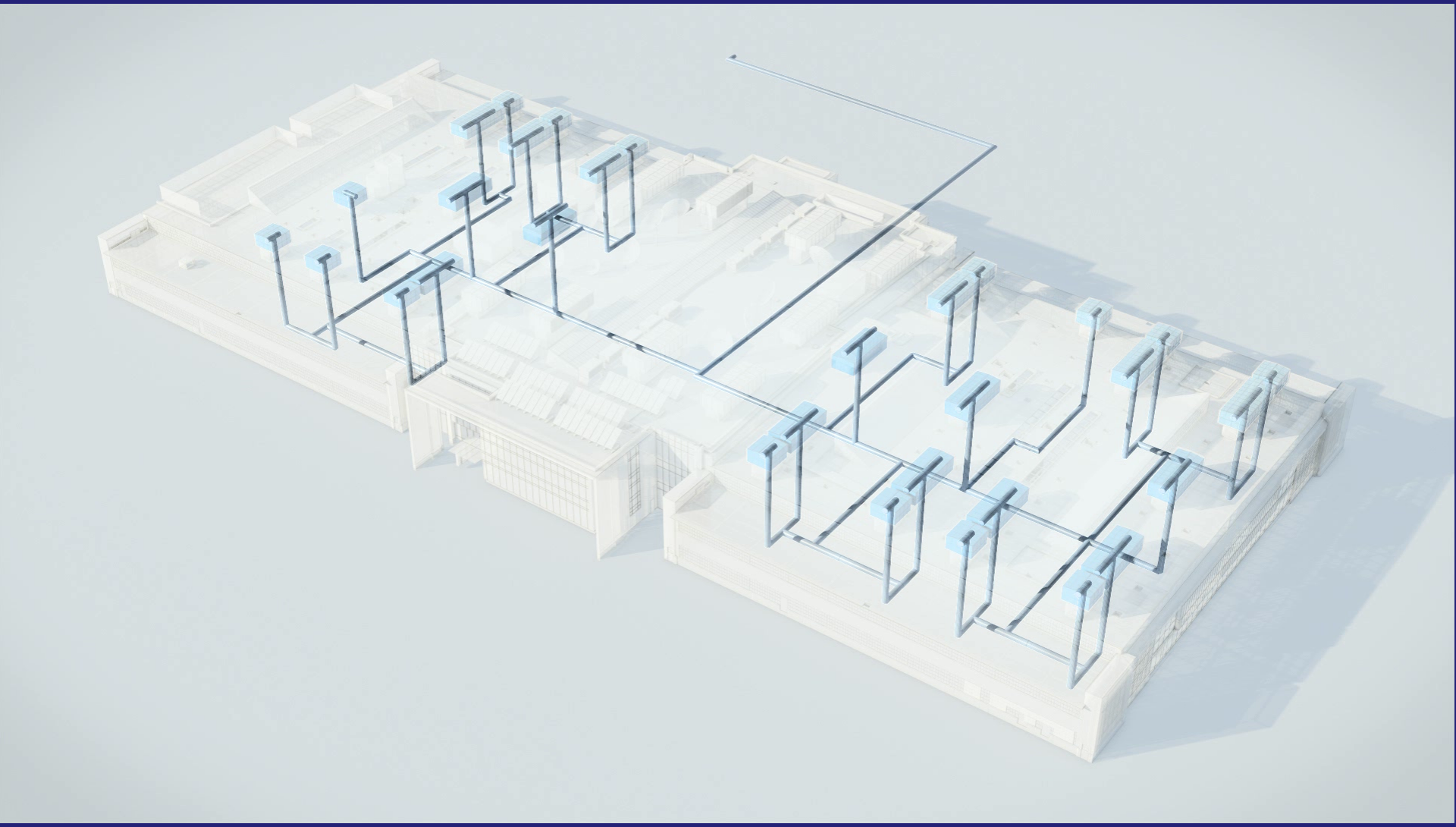

water
light
thermal comfort

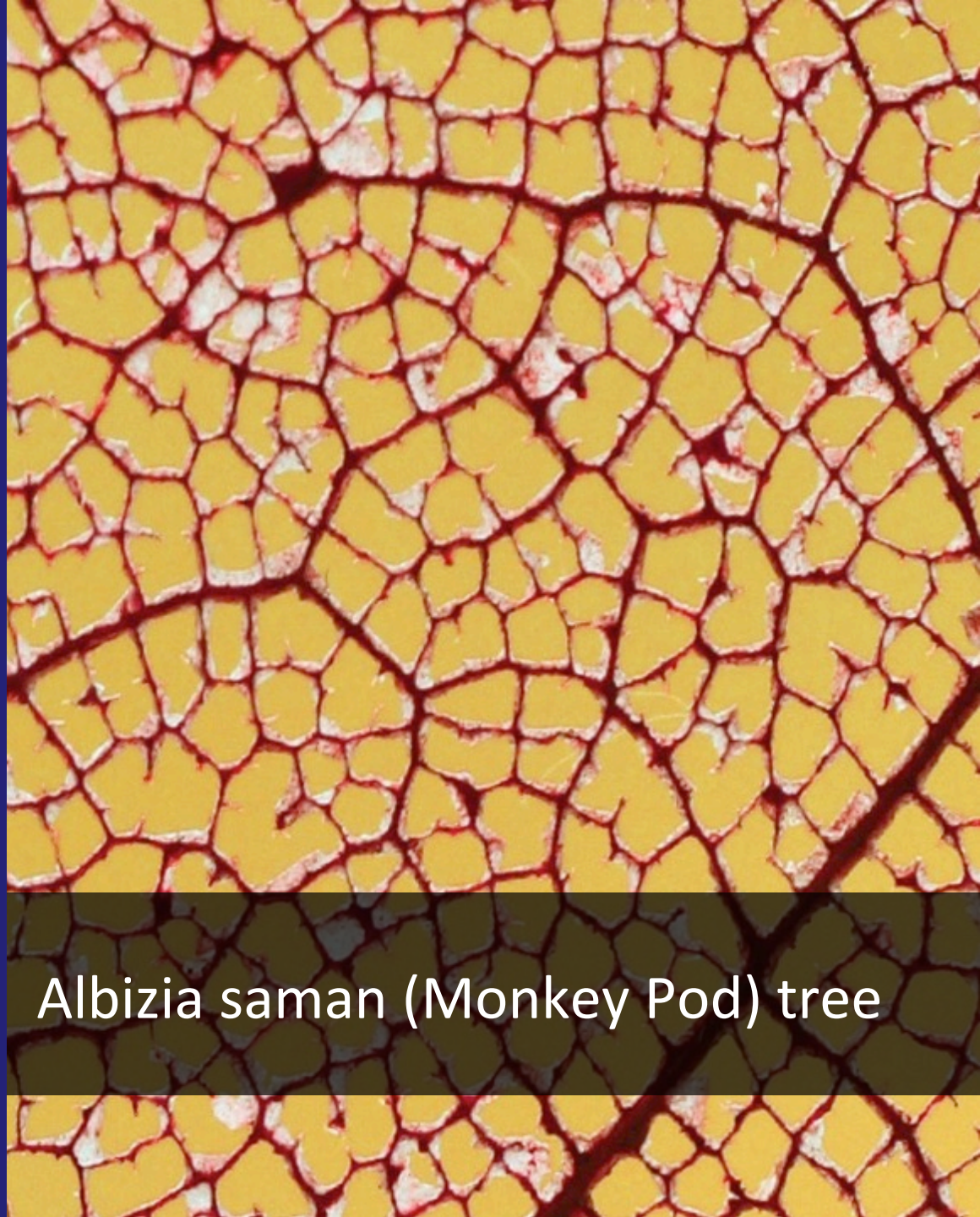

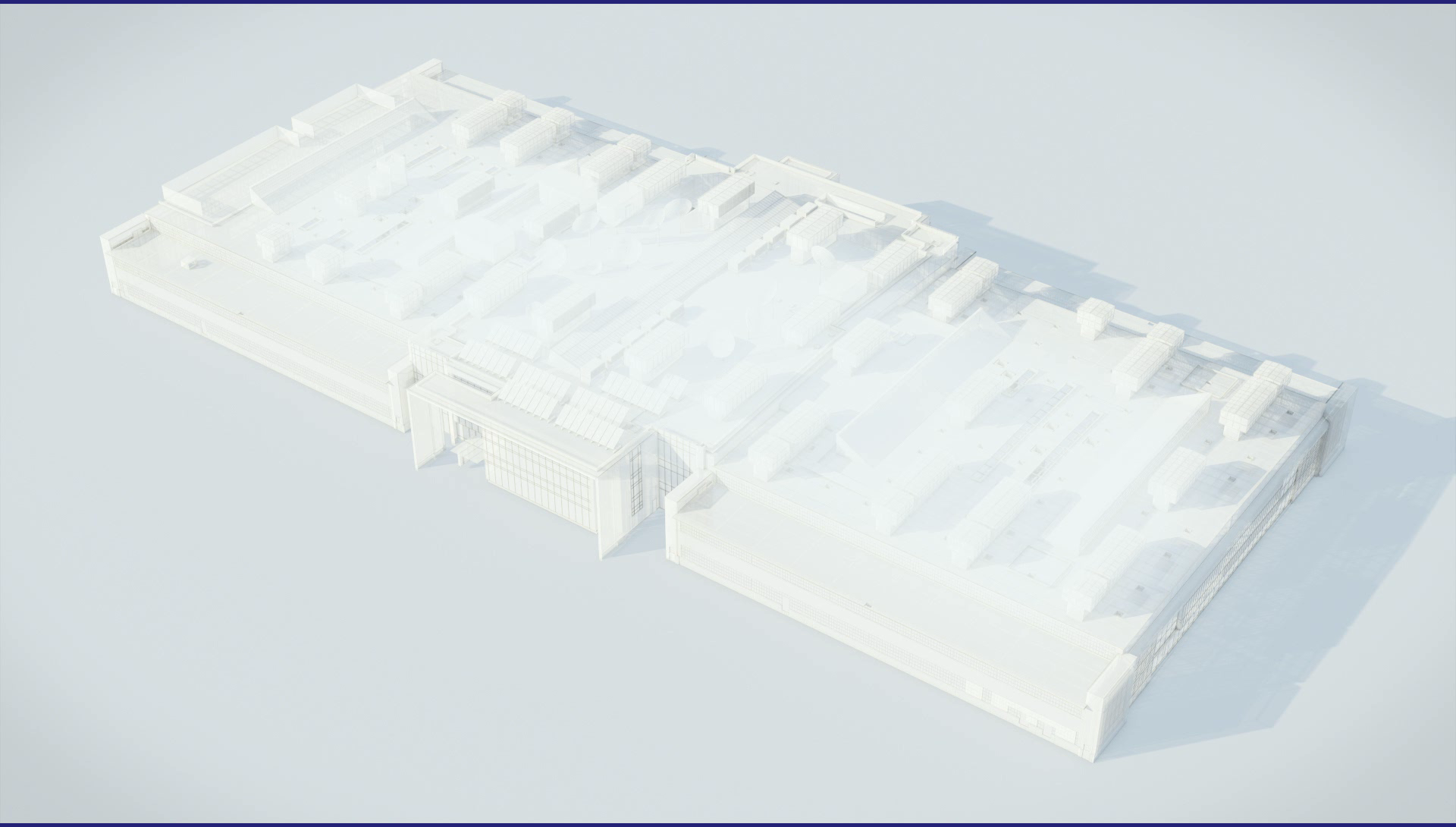

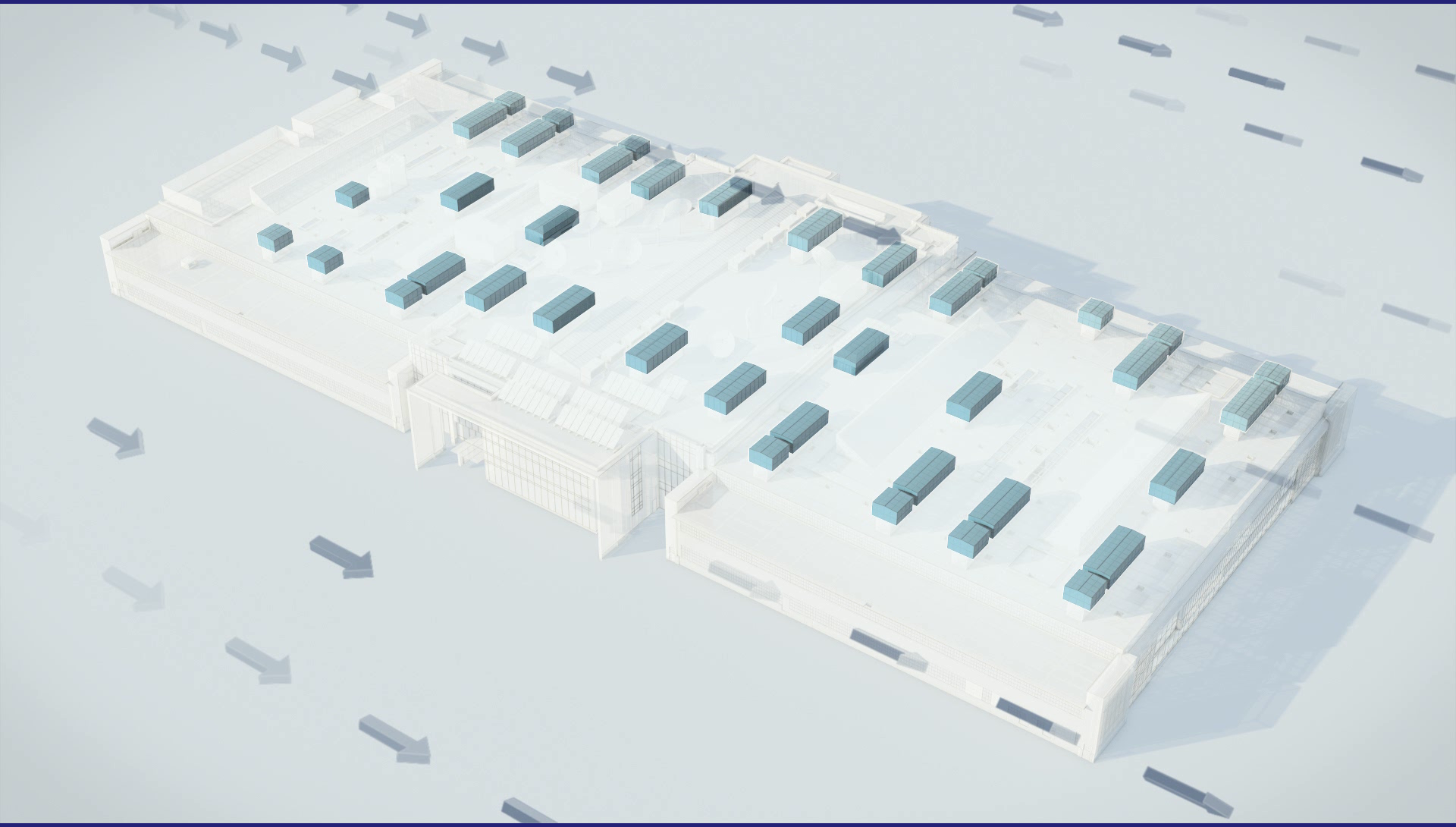

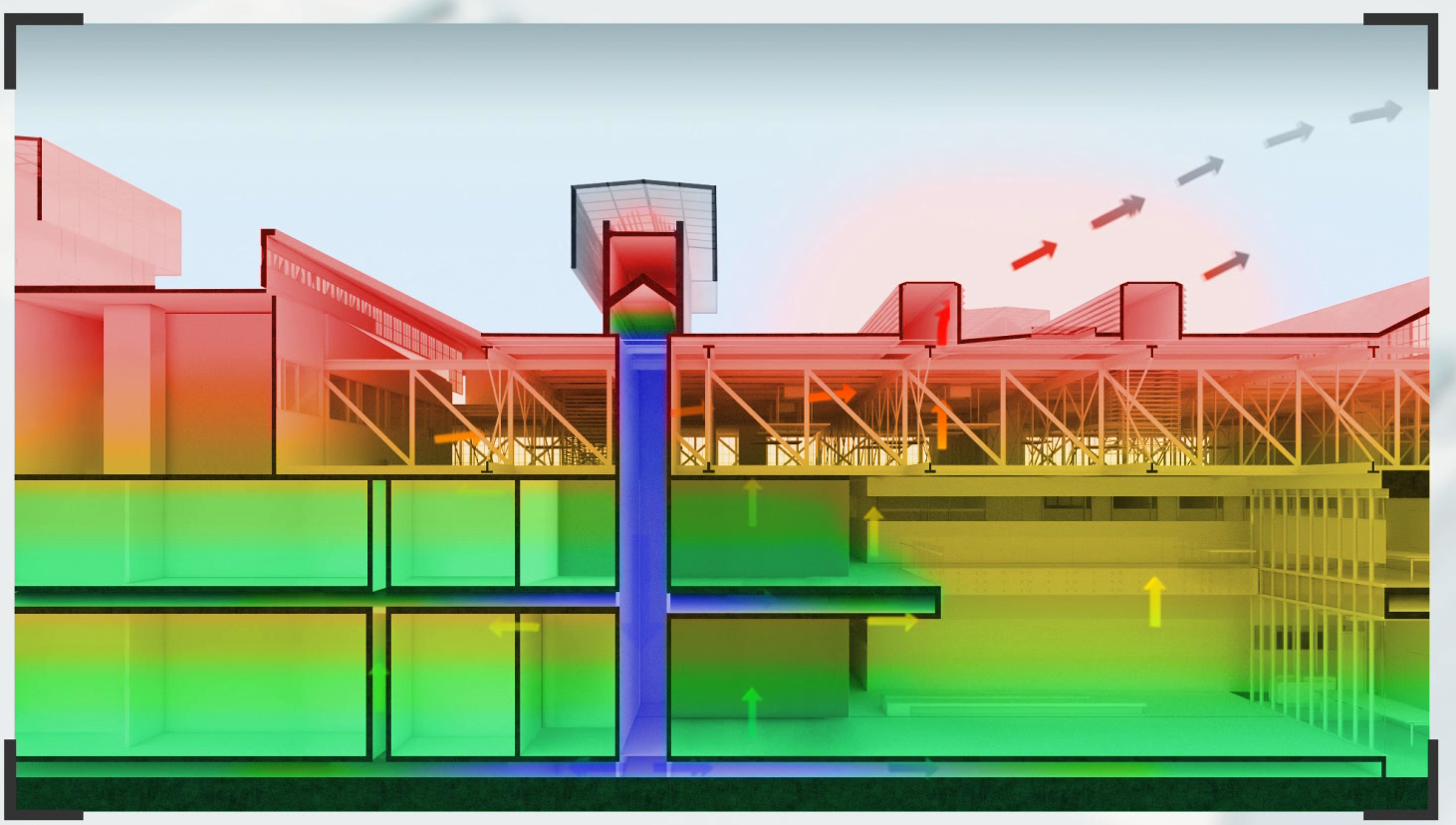

water
light
thermal comfort

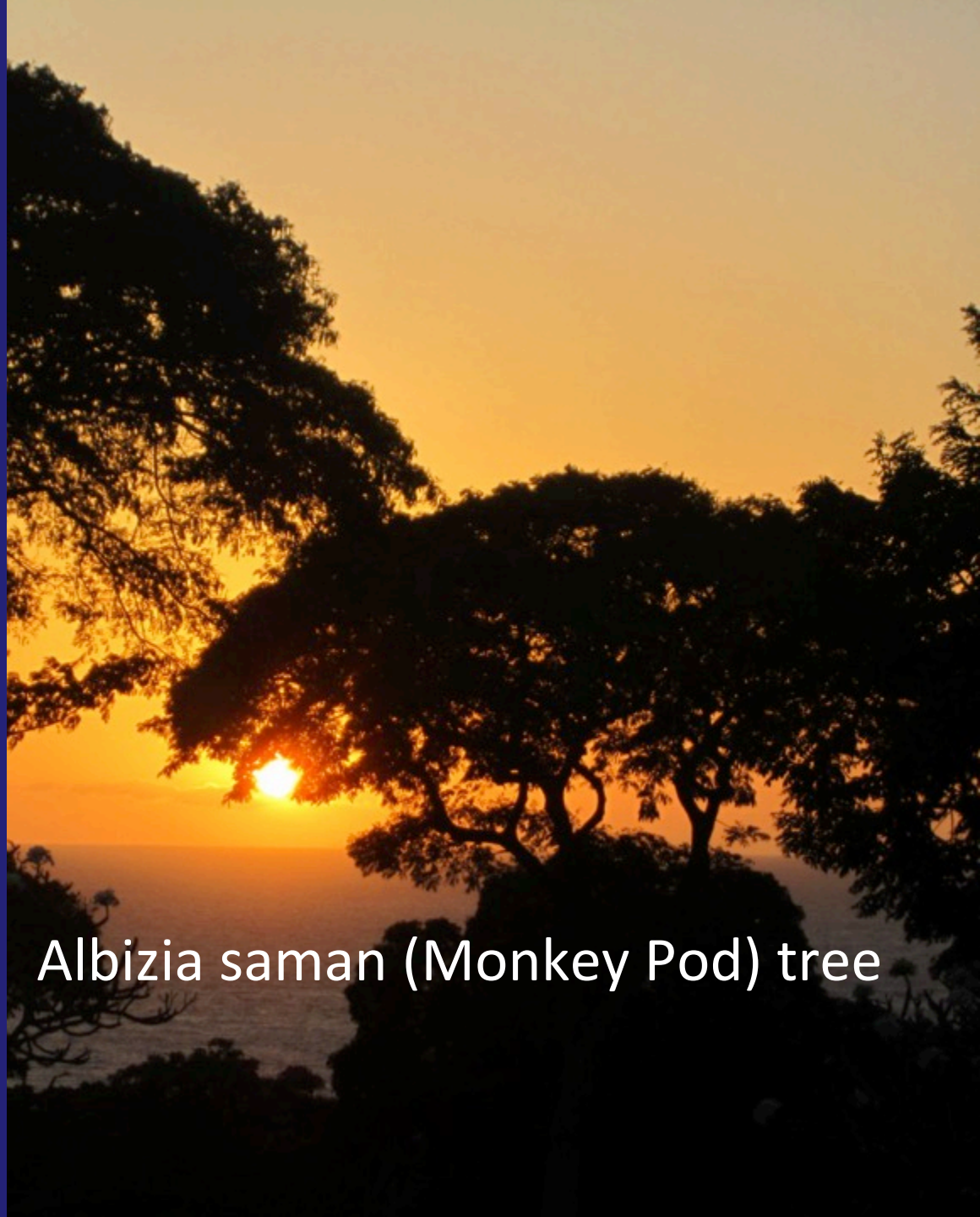

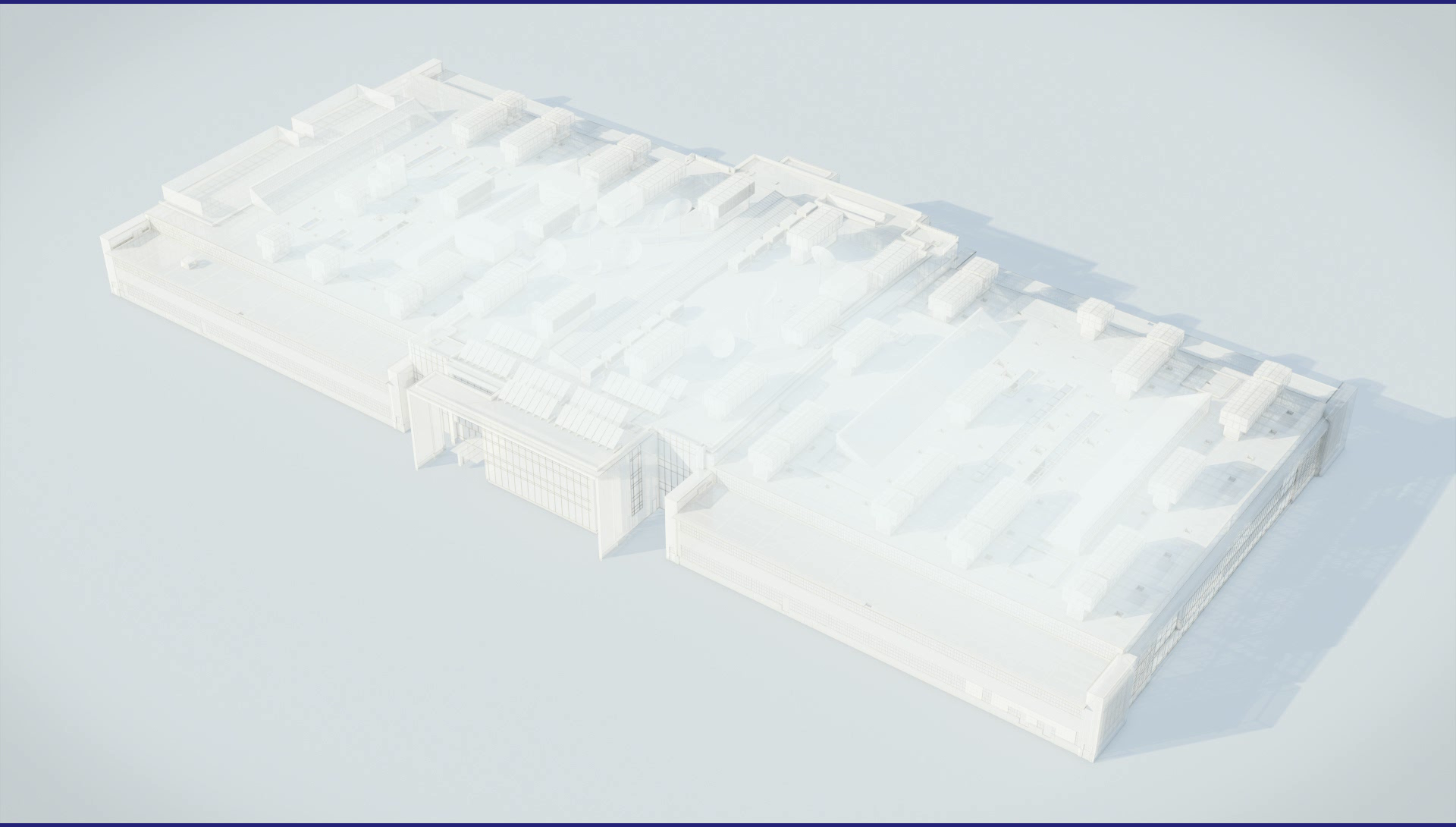

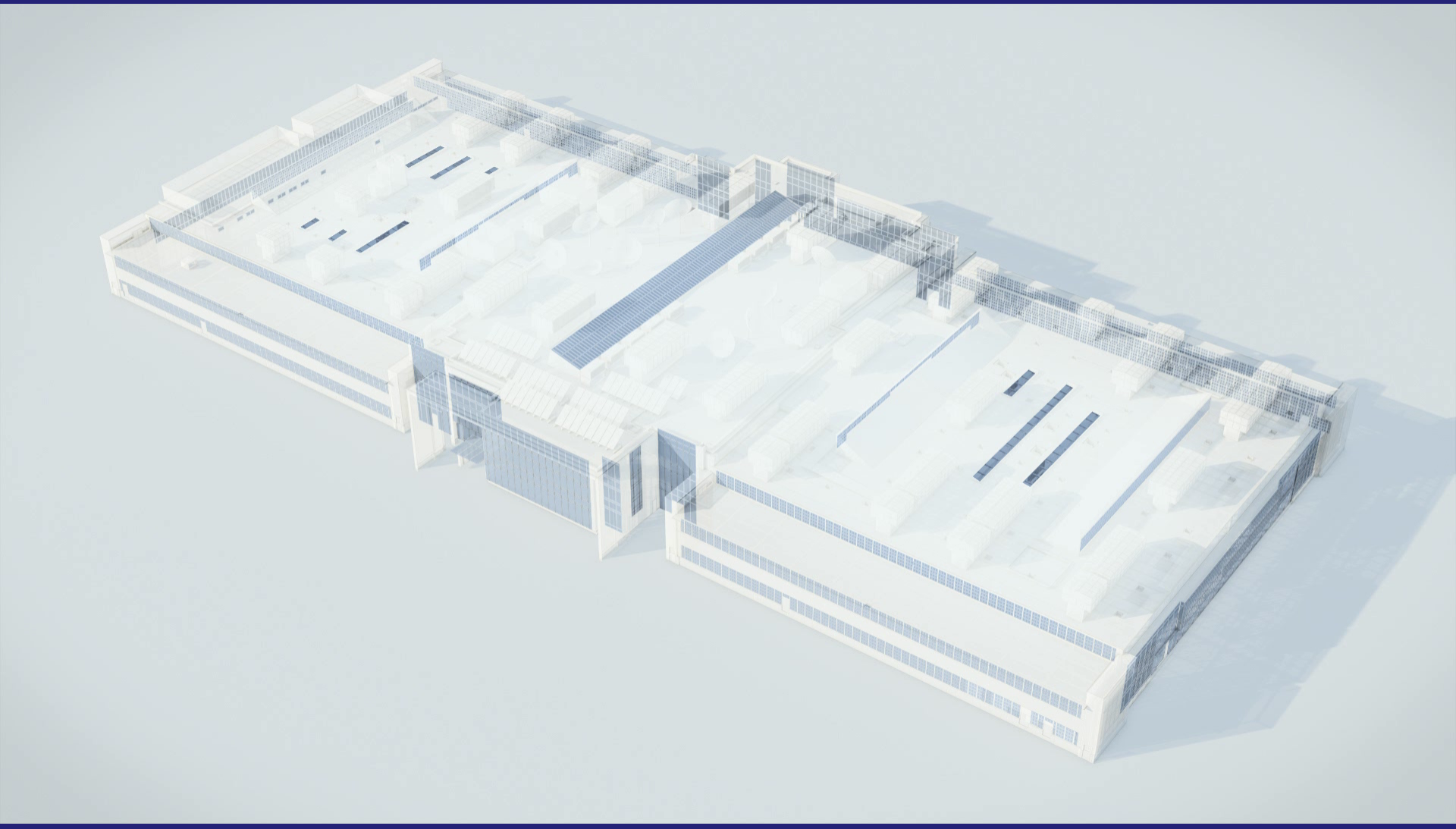

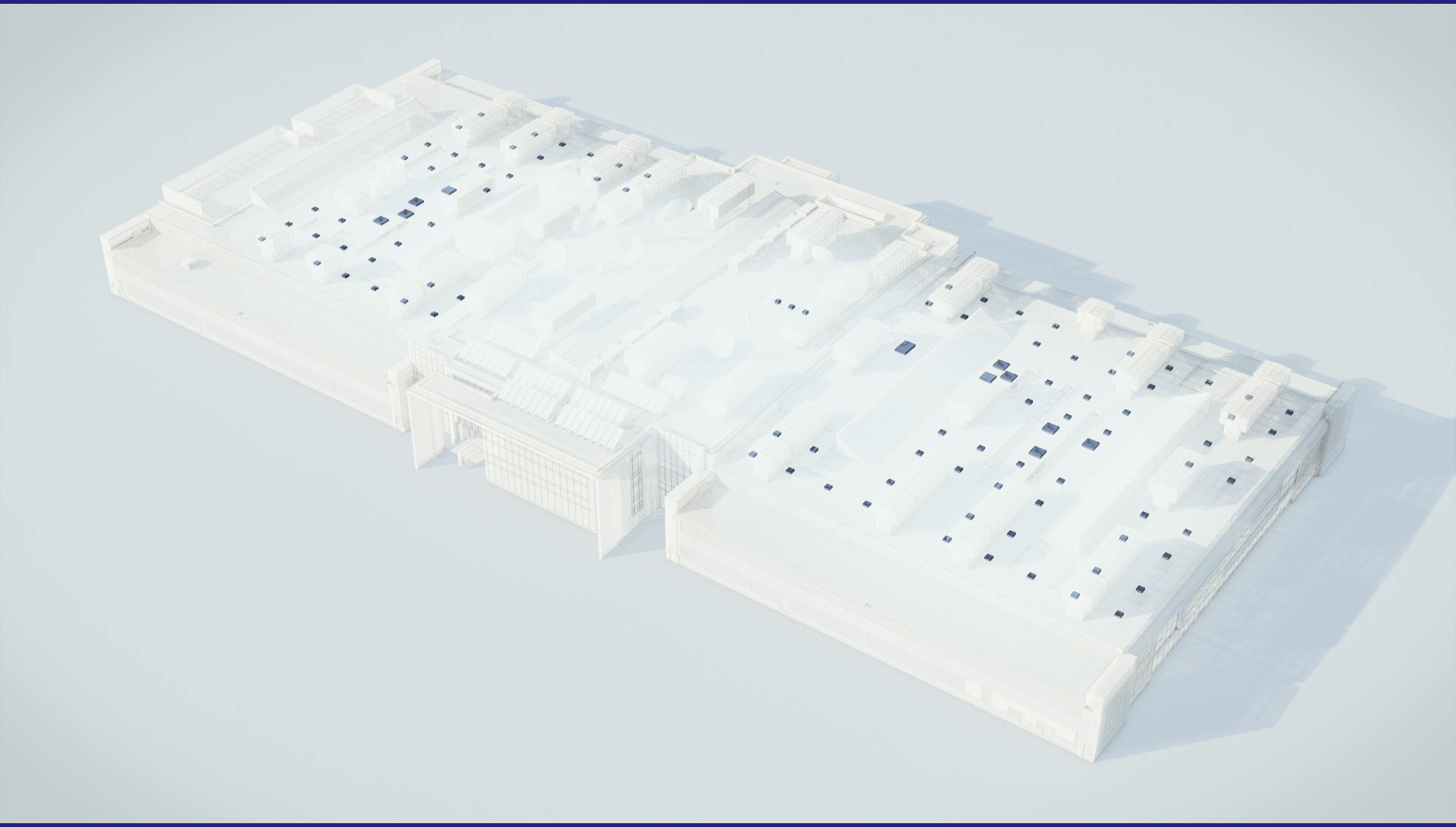

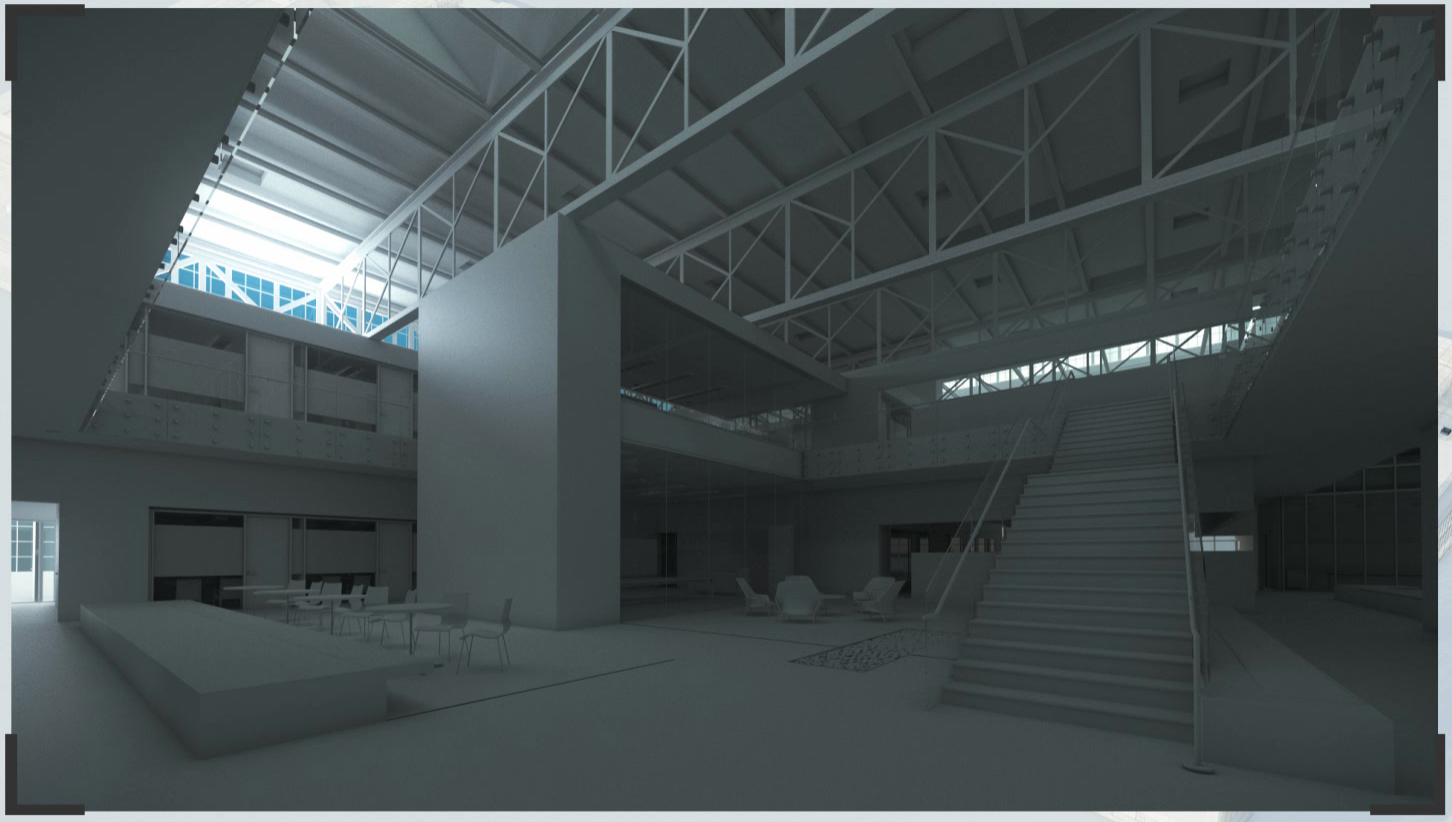

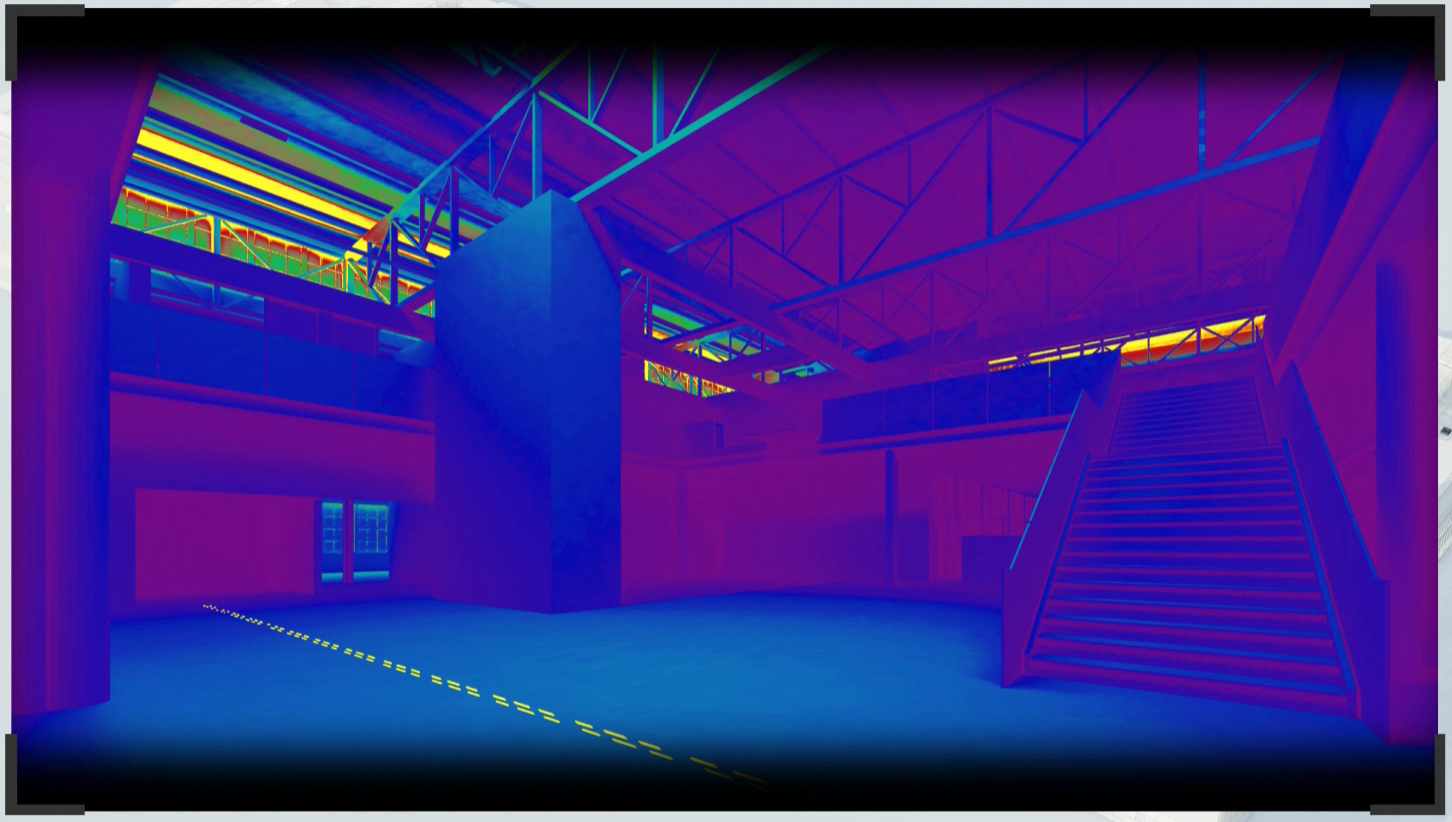

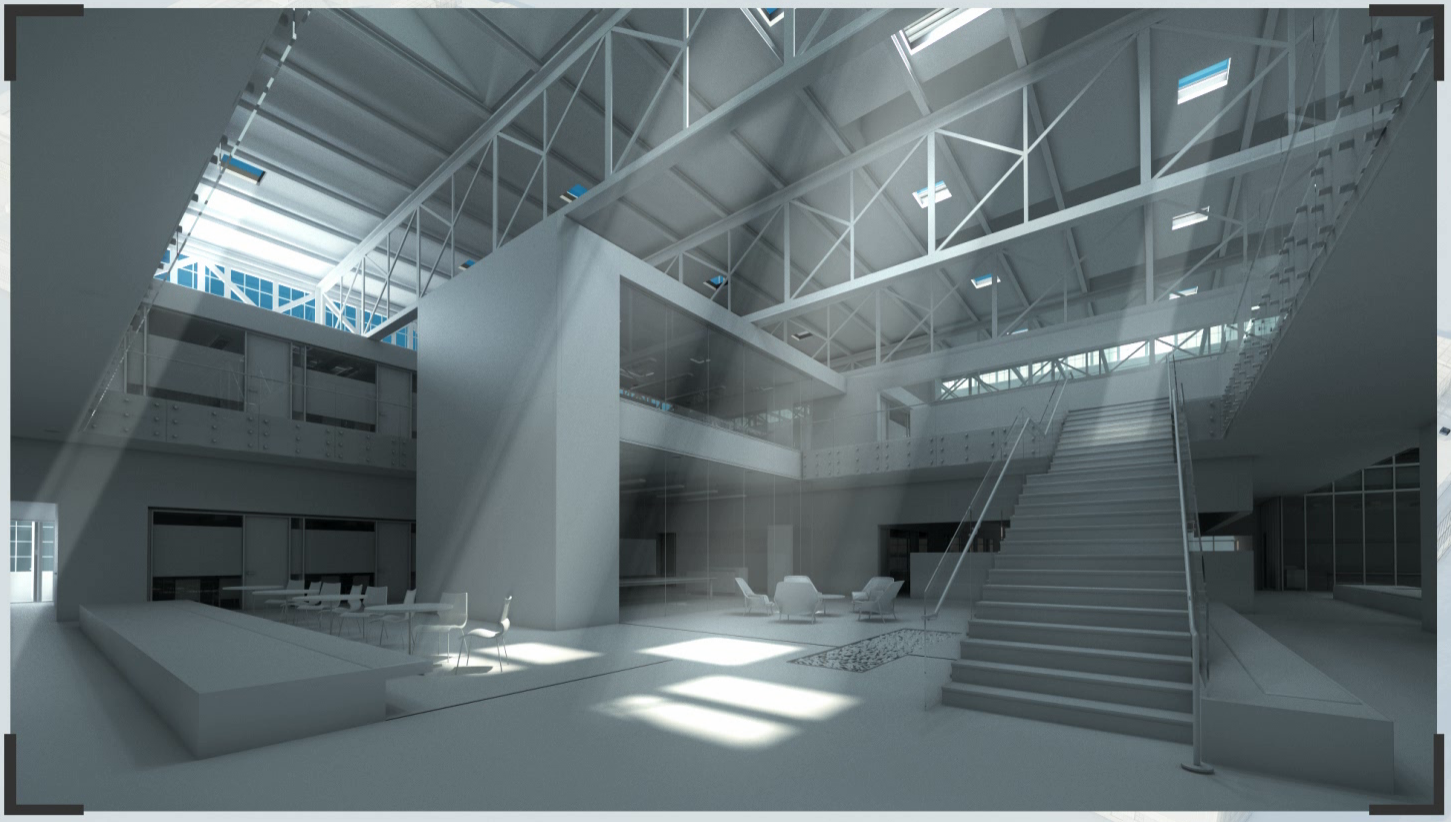

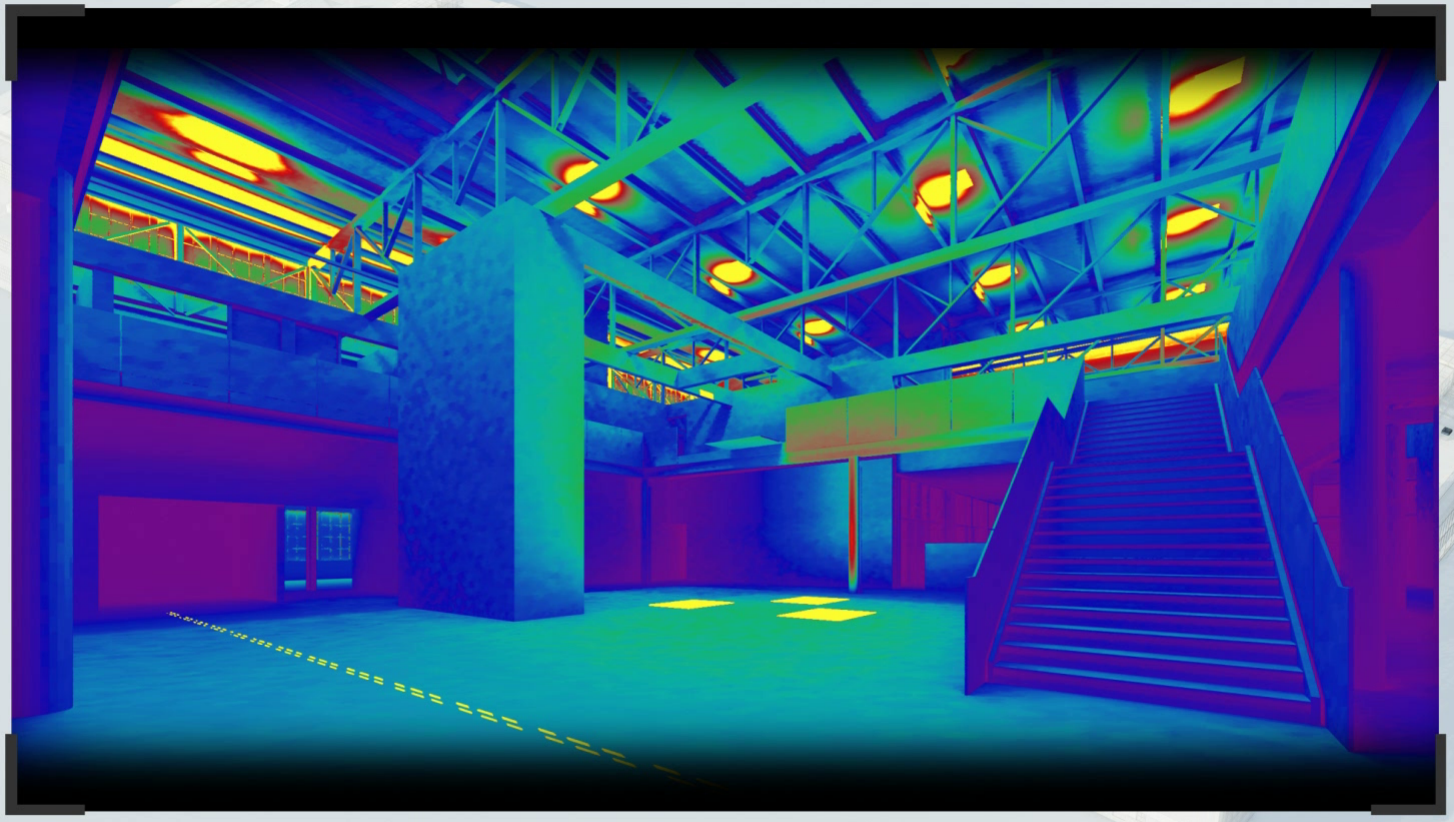

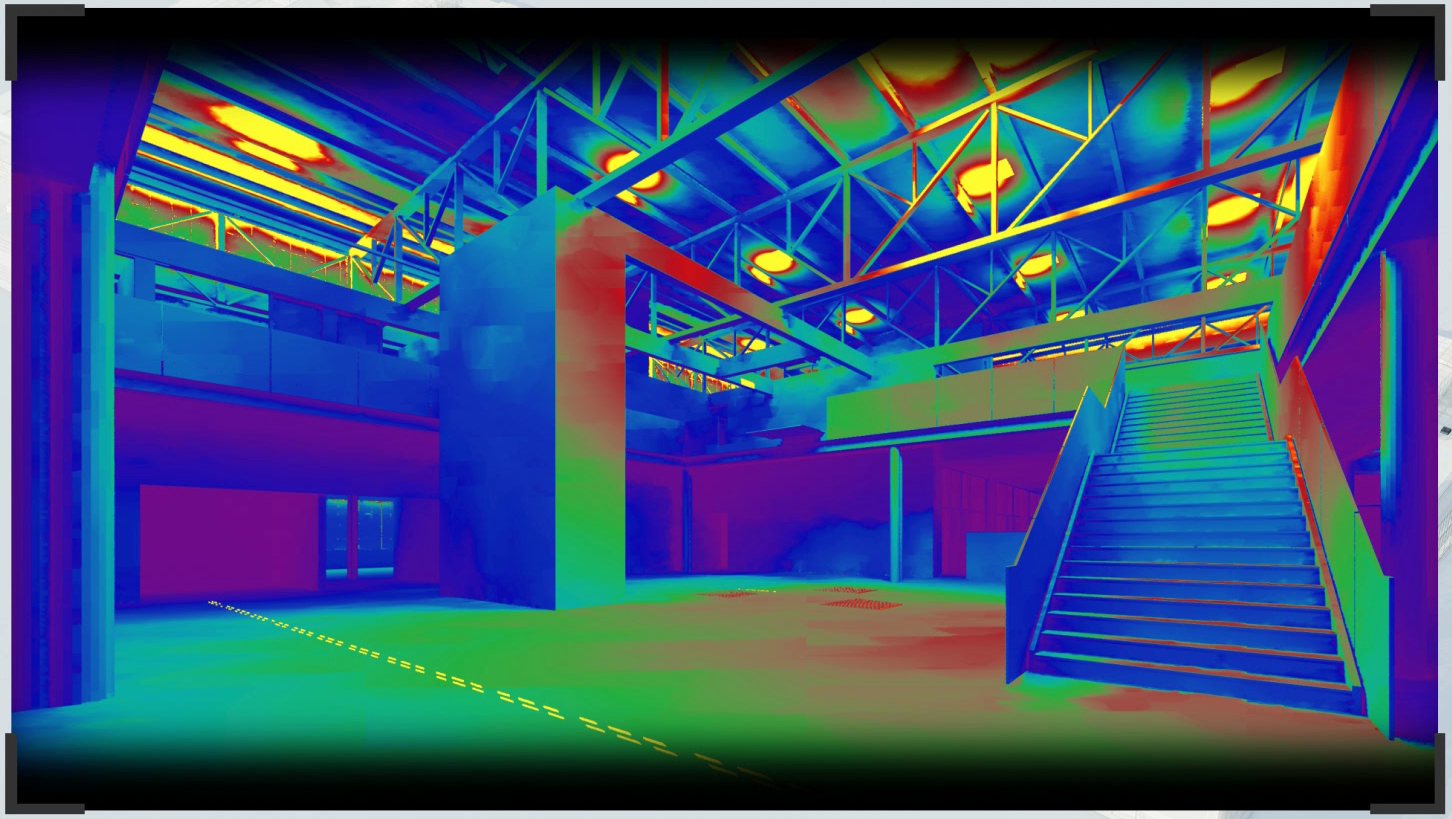

# The Center

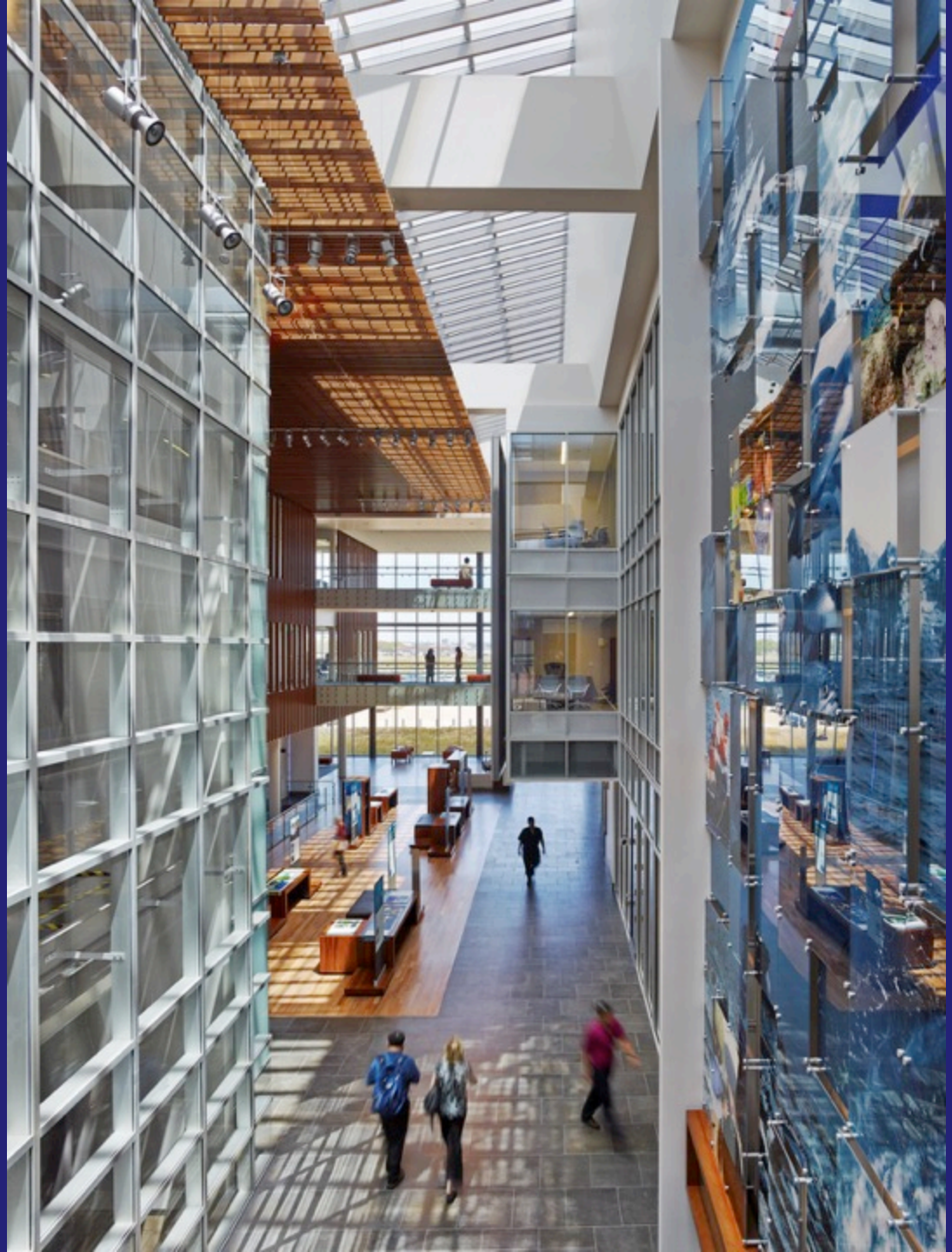

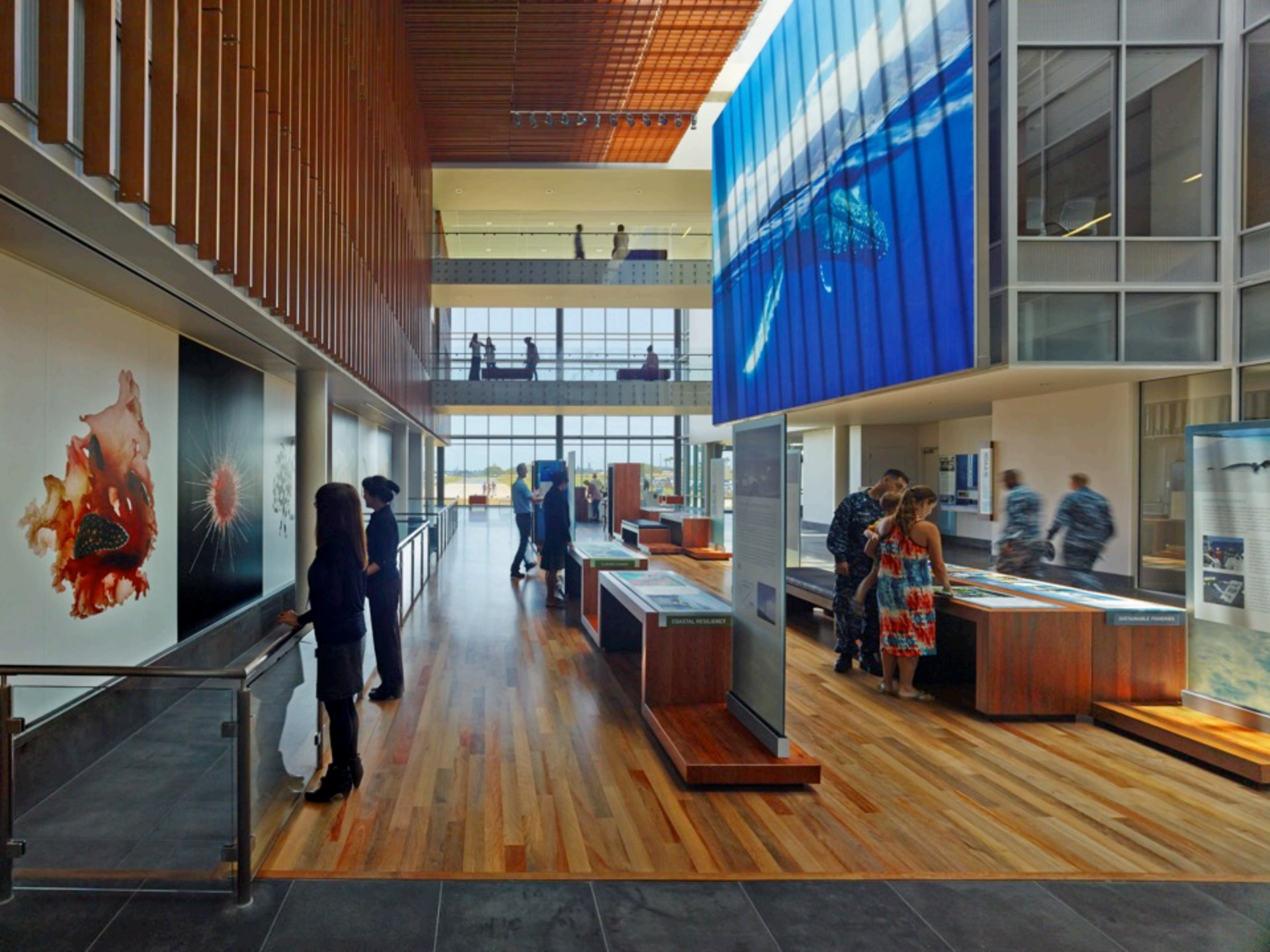
COASTAL RESILIENCY
SUSTAINABLE FISHERIES

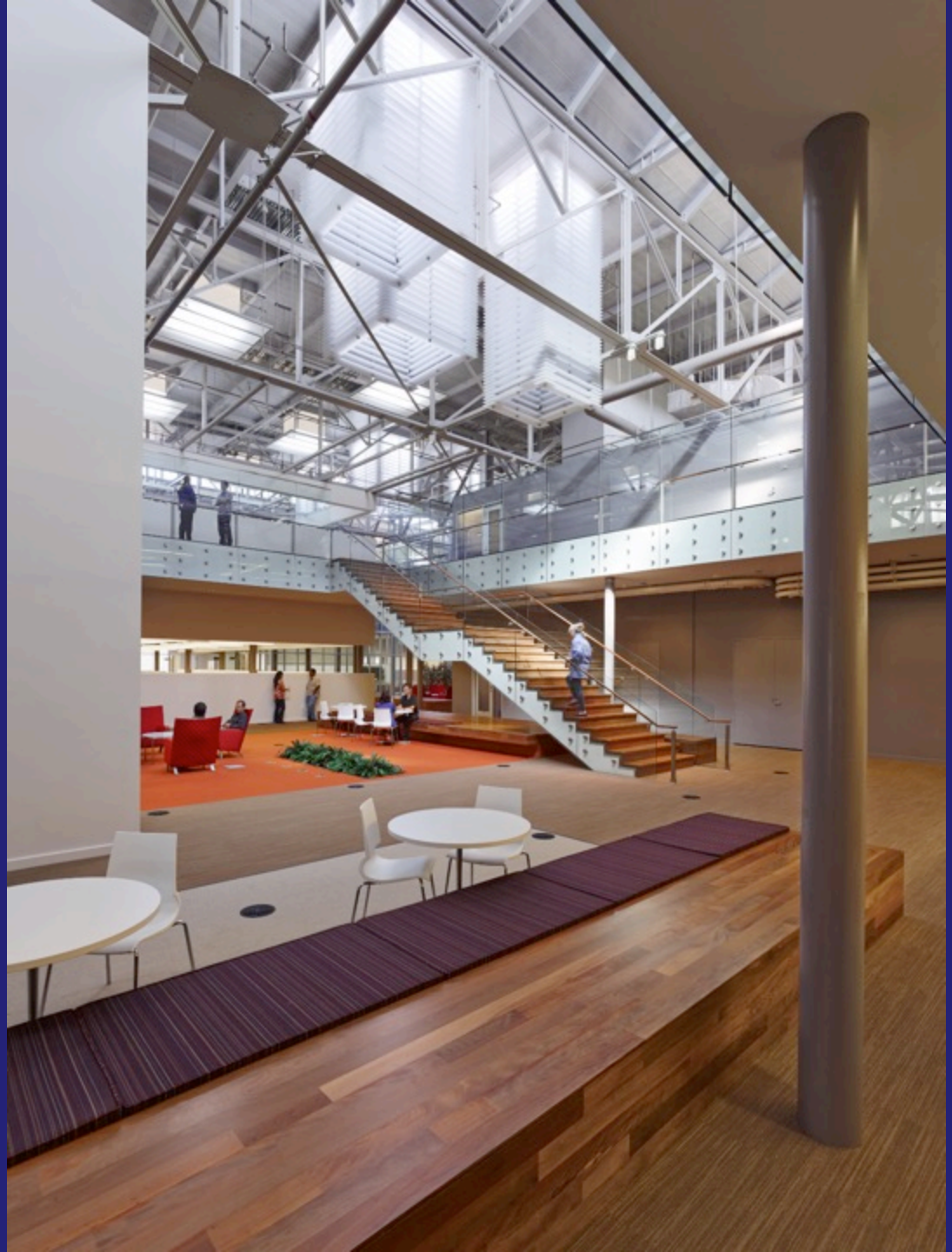

NOAA
Inouye Regional Center